TELEPHONE YOUR
News to 205; Business to 206
for Satisfactory Results

# The Coshocton Tribune

THE WEATHER
OHIO — Fair tonight and Wednesday; much colder tonight.

FULL INTERNATIONAL NEWS SERVICE NEWS REPORT | AND TIMES-AGE | CIRCULATION BOOKS OPEN TO ALL

VOL. XIV, NO. 94. | TUESDAY EVENING, DEC. 5, 1922. | THREE CENTS

## PROPONENTS OF SUBSIDY IN SENATE CALL THE OPPOSING SENATORS DESTRUCTIONISTS

### Borah, LaFollette, Capper, Ladd And Brookhart Are Determined To Fight Administration Measure To Bitter End And Save Millions Which They Believe Would Be Wasted To No Good Purpose

WASHINGTON, Dec. 5.—To verbal broadsides directed against the pending ship subsidy bill by Republican and Democratic senators opposed to it, administration spokesmen fired back the term "destructionists" today as the lines of the approaching battle over the measure in the senate were tightly drawn.

Altho the senate commerce committee does not begin consideration of the bill until tomorrow, senate leaders on both sides were already carefully combing the situation in a search for votes. ut two of the thirty seven Democratic senators were known to be unalterably committed to the bill—Broussad and Ransdell of Louisinana.

Borah, of Idaho; LaFollette, of Wisconsin; Capper, of Kansas; Ladd of North Dakota; Norris, of Nebraska and Brookhart, of Iowa will fight it to the bitter end.

Norbeck, of South Dakota is expected to join them. McNary, of Oregon; Lenroot, of Wisconsin, and Sterling, of South Dakota were among those who were non-commital.

Underwood, of Alabama; Walsh of Massachusetts and Pomerene of Ohio, were among the few Democrats who the administration leaders hoped to convert to the subsidy. Senator Bayard, Democrat of Delaware, a new member of the minority, came out flat footed against it.

"There seems to be an assumption on the part of the advocates of the ship subsidy that all they have to do is to pass it," said Senator Borah. "Judging the future by the past, and by the experience of other countries, what would happen would be that we would spend hundreds of millions of dollars and at the end of the experience have no merchant marine at all.

"Other countries have had the bitter experience of pouring out

(Continued on Page Ten)

### Couzens Is Appointed To U. S. Senate

James Couzens

This is the latest photograph of Mayor James Couzens, of Detroit, who has been appointed to the U. S. Senate by Governor Alex. J. Groesbeck. He succeeds Truman Newberry, who resigned.

## BRITISH LOAN TO AUSTRIANS IS DISCUSSED

### Communist In Parliament Says Hungry People Will Not Profit

LONDON, Dec. 5.—There were exciting scenes on the floor of the house of commons early today when the league of nations was denounced during an unsuccessful effort by a group of members to defeat the government's proposal for a $30,000,000 loan for Australian relief.

The attack upon the league of nations was made by J. T. Newbould, the only Communist member of parliament. He declared the loan was "not in the interest of the starving masses in Australia, but in the interest of a clique of unscrupulous ruffians."

The Austrian loan measures weathered the storm however. King George in his speech from the throne opening parliament had made favorable references to this loan.

Travellers who have just returned from Austria describe conditions there as tragic. Thousands of persons are without food, work or adequate clothing. Famine and disease are carrying off the population in frightful numbers.

## ANNUAL TIVERTON INSTITUTE CLOSES

The play entitled "The Dutch Detective" will close the successful annual Tiverton institute at the Tiverton grange hall this evening. This play takes up the entire evening session of the institute.

From reports received from that section of the county Tuesday afternoon, the Tiverton institute was well attended Tuesday all day.

Most of the addresses on the program were made by Miss F. Gertrude Akins and William McD. Stone who appeared many times on the program. Other important and interesting addresses and talks were made.

Excellent music was furnished by the Tiverton grange chorus.

The election of officers was to have taken place this afternoon at the institute. The nominations were W. P. Fry, L. F. Kirch and W. W. Smith.

### IS ADMINISTRATOR

C. W. Clark has been appointed and qualified as administrator of the estate of Eva F. Smith, deceased, by order of the county probate court.

## W. L. NORMAL TO PLAY TRIANGLES AT WARSAW WED.

The West Lafayette Normal basketball team will compete with the fast Warsaw Triangles in a game to be played at Frederick Hall in Warsaw on the evening of December 6 at 8 o'clock.

The Warsaw lineup will be: Clark, right forward; Bender and Foster, left forward; Weller, center; Speck and Clark, right guard and Dillon left guard.

## JOHN POWER DIES AT EDDYVILLE, IA.

Mrs. William Power, 835 Main-st has received word from her husband announcing the death of his brother, John Power, aged 75, which occurred at the home in Eddyville, Iowa, Monday. Death resulted from an illness of stomach trouble and a complication of diseases, from which he had been suffering for the past four weeks.

Mr. Power was born and reared in Nelsonville, where the greater part of his life was spent. Twenty years ago Mr. Power and his family moved to Eddyville where the family home was established. Funeral services will be held there, probably Wednesday. Interment will be made at Eddyville.

William Power was called to that city two weeks ago because of his brother's illness and was with him when death occurred.

### IS OPERATED UPON

Harvey Wyland, of Twelfth-st, who underwent an operation at the City hospital Sunday, for the removal of his appendix was reported much improved Tuesday. The operation was performed by Dr. J. W. Shaw, Dr. Lister Pomerene and Dr. E. M. Wright.

### ATTEND STOCK SHOW

Among the people from Coshocton-co who are attending the International Livestock Show in Chicago this week are Mr. and Mrs. James Lennon, Mr. and Mrs. Harry Johns and Andrew Fisher.

### WIDOW, 70, AND "BAD MAN," 31, REMARRIED

Mr. and Mrs. Jake McK. Traxler, Jr.

Mrs. Carrie Trout, aged seventy, widow of "Rocky Mountain Dick" Trout, scout with General Custer, is the bride, for the second time, of Jake McKinley Traxler, Jr., aged thirty-one, who is notorious as an "all-around bad man." On their first marriage Traxler used a fictitious name, but later confessed to his aged wife and married her again under his right name.

## ANNUAL MAIL EARLY PLEA IS ISSUED BY LOCAL POSTMASTER

"Mail early and avoid the Christmas rush."

That's the tip Postmaster C. A. Lamberson and his assistant, C. L. Wells handed the public Tuesday afternoon.

To date the basement of the local postoffice is more than two-thirds full of Christmas parcels and packages ready to be sent out next week to their respective destinations.

"Thousands of packages are undeliverable all over this state because they have not been properly addressed or improperly prepared," the assistant postmaster announced Monday afternoon.

The postoffice clerks urge the mailing public to wrap their parcels and packages securely. For protection against damage to packages of fragile contents they should be wrapped in corrugated boxes. The postoffice officials suggest that the public should buy its stamps in advance. The retail dealers have been asked in letters, sent out by the local postoffice officials, to sell boxes suitable to contain mail parcels.

The name of the sender should appear in plain writing on the left hand upper corner of the package and the address of the person to whom the parcel or package is going should be written plainly that clerical errors may be reduced to the minimum.

Christmas greetings are allowed on all parcels. Seals of all descriptions are better on the back of letters and parcels, the local postoffice men declare.

The stamp and registry windows will remain open during the rush hours to accommodate the general public. The public is urged to insure their packages

(Continued on Page Nine)

## KLEIN WILL GIVE DEDICATION TALK AT PLAIN VIEW

Attorney George D. Klein, of Coshocton, will deliver the dedication address for the new Plain View school house, and appropriate ceremonies will be held on Thursday evening, December 7.

The Plain View school house was formerly the Clark school building.

In addition to the dedication ceremonies, there will be a debate on the question, "Resolved that war has been more beneficial than detrimental." The pupils will furnish music. Women are requested to bring pies and candy as there will also be a social held that evening.

## LUCY SHEELER IS GRANTED DIVORCE

Lucy Sheeley was Tuesday morning granted a divorce from William L. Sheeley, by Judge Milo C. Ely of probate court. Failure to support and abandonment were the charges made against the defendant by the plaintiff.

The whereabouts of the defendant are unknown to the plaintiff, according to her petition. She was restored to her maiden name of Lucy Klinger. C. Homer Durand represented the plaintiff.

## LEGION ACCEPTS JOB OF RAISING FUNDS BY DRIVE

### Money Needed For First Year Of Municipal Recreation Department

### COMMITTEE NAMED

The American Legion, at an enthusiastic meeting Monday night, voted unanimously to help in developing a Municipal Recreation department in Coshocton, by volunteering to take charge of the campaign for a fund necessary to carry on the first year's work.

A committee of fifteen Legion members was appointed for the purpose. This committee will plan the campaign and enlist numerous workers, men and women, regardless of whether or not they are connected with the Legion. The committee consists of: Tom Carton, Warner Pomerene, Ward Sawvel, W. H. Keenan, C. M. Burklew, Charles Mulligan, Jack Hammil, J. B. Shepler, Eugene Renner, Lowell Idelman, Clarence Davis, Norman Ebie, Walter Sherretts and Fred Compton.

Post Commander S. J. Cardwell, in reporting on Education Week, which is now being observed in Coshocton, under the leadership of the Legion, called attention to the emphasis on physical training, educational recreation, and progressive citizenship. These are the ideals for which the Legion is working,

(Continued on Page Five)

## COUNTY AUDITORS MEET AT COLUMBUS

COLUMBUS, Dec. 5.—The 55th annual meeting of the county auditors of Ohio opened today at Hotel Deshler. The final session will be held tomorrow.

The Ohio tax association will hold a two day convention starting Thursday.

Taxation problems will be discussed at the convention. Today's speakers include B. B. Vance, state school examiner. Tomorrow's program includes addresses by State Auditor Tracy, John A. Zangerle, Cleveland, Cuyahoga-co auditor; J. S. Kerns, Highland-co auditor, S. E. Fordney, chairman of the state commission on opinions of the attorney general.

## DESERTED BY HUSBAND, WOMAN ASKS DIVORCE

Anna Dugoleradic has filed a suit for divorce from Mike Dugoleradic in probate court. They were married February 24, 1908 and have no children.

The plaintiff says the defendant abandoned her more than seven years ago, and that his whereabouts at the present time are unknown to her. She is represented by C. Homer Durand.

### COMMUNITY SING AT NEW MOSCOW

Virginia-tp schools will hold a community sing Friday evening, December 8, in the K. O. T. M. hall in New Moscow, in connection with the observance of American Education week.

The entertainment is open to the public.

## COUNTY HEALTHER REPEATS WARNING AGAINST MAD DOGS

### Criswell Calls Rabies In County Most Menacing Condition

### URGES MUZZLING

### Monthly Report Shows The County's General Health Is Good

The prevalence of rabies is declared by Dr. D. M. Criswell, county health commissioner, to be the most menacing health condition in the county, in his report for the month of November which has just been made.

Six rabid dogs have been reported to him during the month. In three of the cases, the diagnosis has been confirmed by microscopical examination and in the other three by unmistakable symptoms of the disease, the report states.

The county health department has little authority to enforce regulations relative to the control of the disease, and Criswell asks for voluntary co-operation on the part of the individual dog owner. With strict quarantine of all dogs and muzzles when they are at large, he believes the security of humans and domesticated animals can be assured.

Aside from scarlet fever, which has developed in four different communities in the county, the health of the people in the county as far as communicable diseases are concerned, is generally satisfactory, Criswell declares in his report. Scarlet fever is well under control, he says, and no serious trouble from it is anticipated.

The detailed report of the county health commissioners activities follows:

Telephone calls 210, letters mailed 252, physical examination of school children 162, births reported 43, deaths reported 16, birth cer-

(Continued on Page Five)

## THRAPP DEFENDANT IN $1200 DAMAGE SUIT OF W. L. MAN

A suit for damages amounting to $1,200 has been filed in common pleas court against C. R. Thrapp of Coshocton by Lee O. Shaw of West Lafayette as the result of an automobile accident which occurred on the Coshocton-West Lafayette road the night of October 27.

Thrapp was driving west on the road and Leon Shaw, son of the plaintiff was driving east, according to the petition. The petition alleges that Thrapp attempted to turn to the left in front of Shaw, "unlawfully, carelessly and in a negligent manner, without due regard for traffic coming in the opposite direction" causing Shaw's machine to collide with the defendant's.

As a result of the accident, the plaintiff's machine was demolished and rendered valueless, the petition states. Shaw asks judgment for $1,200 with interest from October 27, 1922. He is represented by T. H. Wheeler.

## MAY MOVE UP DATE FOR INAUGURATION

WASHINGTON, Dec. 5.—The senate agriculture committee, composed chiefly of "progressives" won a race today with the senate judiciary committee for the honor of fathering a constitutional amendment moving up the time of presidential inauguration and the convening of congress to the January following each election.

The agricultural committee adopted a resolution and ordered it reported to the senate, while the judiciary was working on a similar resolution.

### SPEED!

NEWARK, O., Dec. 5. — Ray Livingston, 20, self-confessed thief of three automobiles inside of an hour and a half on Thanksgiving afternoon, was arrested Friday and place under $2,500 bond, bound over to the grand jury, indicted, tried yesterday afternoon and given an indefinite sentence in the Mansfield reformatory by nightfall.

## LAUSANNE CONFERENCE IS DEADLOKED OVER FUTURE STATUS OF TURKISH STRAITS; RUSSIA WOULD WELCOME WORLD NAVAL CONFERENCE

## HARDING'S BUDGET FOR COMING YEAR $200,000,000 LOW'R

### Costs Three Billions To Run Uncle Sam For Twelve Months

### INTEREST STAGGERS

By H. K. REYNOLDS

WASHINGTON, Dec. 5 — The budget of the United States for the fiscal year beginning July 1, 1923, providing for appropriations aggregating $3,078,940,331 for the operation of the federal government was transmitted to congress today by President Harding.

The total estimate is $195,298,359 less than the appropriations already

WHERE UNCLE SAM'S MONEY COMES FROM

| | Year 1924 |
|---|---|
| Internal revenue receipts | $2,235,000,000 |
| Customs receipts | 425,000,000 |
| Miscellaneous receipts, interest premium and discount | 232,863,263 |
| Sale of government properties | 35,404,410 |
| Public domain receipts | 16,149,650 |
| Franchise tax, federal reserve | 10,000,000 |
| Profits on coinage | 10,000,000 |
| Fees, fines and forfeitures | 33,000,642 |
| Repayments of foreign loans | 59,175,000 |
| District of Columbia receipts | 15,506,500 |
| Panama Canal receipts | 14,224,000 |
| Trust fund receipts | 65,319,179 |
| Other sources | 20,169,715 |
| Tot. miscellaneous receipts | 51,812,359 |
| Total receipts all sources | $3,361,812,359 |

made for the current fiscal year.

This reduction was made possible, the president said, in a message accompanying the budget, by pursuing a policy emphasizing the "need of more rigid economy in the expenditure of public funds."

He took occasion at the same time, however, to warn congress that further slashes would not be approved by the administration.

(Continued on Page Eight)

## SECRETARY SUES GOVERNOR FOR PROMISE BREACH

OXFORD, Miss., Dec. 6 — Miss Frances Birkhead, former secretary and stenographer for Gov. Lee M. Russell, won the first battle in her suit for $100,000 against the governor in federal district court here today when Judge Holmes upheld her claim to exemption from expenses under a pauper's oath and declined to order her to furnish bond for expenses of the trial.

Miss Birkhead alleged betrayal by the governor and subsequent breach of promise to wed her.

## BANDITS ENTER INNOCENT PLEA

COLUMBUS, Dec. 5. — Pleas of not guilty were entered by the trio of bandits, Charles Mithoefer, alias Frank W. Willis, alias Frank Lewis, James Martin alias "Slim" Brady and Loomie Cumming, when arraigned today in common pleas court here, on charges of first degree murder for killing Patrolman G. H. Koehler, a week ago at north High and Goodale streets.

Brady, accused of firing the shots that killed Officer Koehler, is to be placed on trial first starting December 6, it was announced.

### HAS AN OPERATION

Mrs. William Morrison, of Bakersville, underwent a major operation at the City hospital Tuesday. Dr. A. P. Magness, Dr. J. D. Lower and Dr. F. M. Marshall performed the operation.

### Say Warren May Marry Unwed Mother

Frank G. Warren

This is the first photograph of Frank G. Warren, prominent Kansas City lawyer, who, it is said, will marry Miss Nancy Jordan, the comely young English woman, who has been permitted to enter America, with her three-year-old son, as the guest of Warren's divorced and wealthy wife. The report now comes from Kansas City that Warren may marry the young woman.

## COLUMBUS WOM'N HAS NEWSPAP'R PUBLISH'D HERE 68 YEARS AGO

A copy of "The Coshocton Spy," a newspaper published in Coshocton 68 years ago by John Frew, is owned by a Columbus woman, Mrs. J. A. Taft, 648 Long-st, according to a letter received by the Tribune Tuesday.

She also has a copy of "The Progressive Age," published by Welling Burt in 1854, and a copy of "The People" published by Henry Beach.

## GLOVE PLANT IS PROBABLE IN LAFAYETTE

The rumor was current here Wednesday that The Cosbocton Glove Co. is making plans for starting a glove factory in West Lafayette. While no definite information could be secured from any of the officials of The Coshocton Glove Co., it is understood that they will in the near future start a good sized factory in some nearby town, and West Lafayette seems to be the desired location providing a sufficient number of people there are interested to warrant the starting of the size of plant the glove company desires.

### TO LECTURE FOR THE BOY SCOUTS

Dr. J. E. Foster will deliver a lecture at the Boy Scout headquarters at 3:30 o'clock Wednesday afternoon on the subject, "First Aid To Animals."

All first class and near first class scouts are urged to be in attendance for the lecture.

### Tchitcherin Supports Demand Of Turks For Domination Of Straits, To Be Open To Commerce Of All—Replies To Curzon—Denies Soviet Seeks Control—Urges Universal Naval Disarmament

LAUSANNE, Dec. 5.—Negotiations over the future status of the Turkish straits were in absolute deadlock today with the Russians and Turks standing pat.

There was no indication when the deadlock would be broken. Georges Tchitcherin, people's commissar for foreign affairs in the Soviet government, and head of the Russian delegation, who brot about the impasse, in an exclusive interview with the International News Service said that Russia would welcome a new Washington conference for general naval disarmament. He denied that Soviet Russia seeks to dominate the Dardanelles and Bosphorus.

"There are three solutions of the problem centering around the Turkish straits," said Tchitcherin. "I outline them as follows: first, Russian domination, which we do not want; second, control of the straits by an international commission, which would leave them at the mercy of the strongest naval power; third, restoration of the waterway to Turkey, the rightful owner, with the privilege of fortifying them and closing them to all warships except Turkish. However, Russia wishes them to be open to the merchant commerce of all the world.

"Russia has suffered enough from invasion while the straits were open to warships. First there

(Continued on Page Ten)

## FORMER COSHOCTON WOMAN HURT WHEN MACHINES CRASH

Mrs. Clarence Hickson, formerly Anna Drye of Coshocton, is confined to bed at the home of her mother, Mrs. J. H. Coubels, 130 south Second-st., suffering from injuries she received in an automobile accident in Canton last Tuesday.

She arrived Monday evening from Canton.

According to the story told by Mrs. Coubles Tuesday, the automobile in which Mr. and Mrs. Hickson were riding collided with a taxi in Canton. Both were thrown from the car, and Mrs. Hickson was unconscious when picked up. She was in the Aultman hospital in Canton, for one day, following the accident. Her husband received a cut above the eye.

Anna Drye left Coshocton a year ago to work in the Timken steel mills at Canton. It was there that she met and married Clarence Hickson.

### IS IMPROVING

Slight improvement was noticed in the condition of Dr. Jesse McClain, of Main-st, Tuesday, according to the report given by Dr. F. M. Marshall an attending physician.

Greater hopes were entertained Tuesday than at any other time the physician's recovery.

### LICENSED TO MARRY

Foster F. Sensibaugh, 22, fireman, Trinway; Martha A. Berry, 23, daughter of Isaac Berry, Coshocton. Rev. W. B. Winters.

## MRS. CLARA PHILLIPS SAWS BARS, ESCAPES FROM JAIL

LOS ANGELES, Calif., Dec. 5.—Mrs. Clara Phillips, convicted of the "hammer murder" of Mrs. Alberta Meadows, escaped from the county jail here early today.

She sawed her way thru the steel bars on the windows of the women's section of the jail and fled over the roofs of adjoining buildings.

She escaped with assistance from the outside, it is believed. Jail matrons discovered her missing about two o'clock this morning.

Mrs. Phillips retired to her cell early last night. She complained of being ill and asked to be left alone.

Her escape was one of the most daring and cleverly executed in the history of the jail. She was gone with probably an hour's start before it was discovered she had broken out.

How she managed to get out of her cell could not be ascertained in the first hurried investigation. From her cell she went to a window and, with help from the outside, sawed thru several of the steel bars, making a hole large enough for her to crawl thru.

Dashing over the roofs of adjoining buildings with the persons who aided her, she evidently climbed down a fire escape to the street and fled in an auto.

Sheriff Traeger ordered every possible officer to take up the search for the missing woman.

NEWSPAPERARCHIVE®
NEWSPAPERARCHIVE®

# There is no "Just As Good"

Don't accept substitutes—don't buy baking powder that is supposed to be just as good as Calumet—don't think that a big can at a low price means a real saving. **Use**

# CALUMET

**The Economy BAKING POWDER**

BEST BY TEST

Avoid disappointments. Millions of housewives are using Calumet because of its dependability. They know that the bakings will always turn out just right. Pies, cakes, biscuits, muffins, will always be perfectly raised, light and wholesome if you use Calumet, the real economical leavener.

**Calumet sales are 2½ times as much as that of any other brand—always call for it.**

***THE WORLD'S GREATEST BAKING POWDER***


# NEWCOMERSTOWN HAPPENINGS OF LIVE INTEREST

By Staff Correspondent

## COUNCIL APPROVES BOND ORDINANCE FOR WATER WORKS

Council voted Monday night at its meeting that Ordinance No. 88 be adopted. The sum and substance of the ordinance in part is: To issue bonds in the sum of $100,000 for the purpose of building, constructing and equipping a water works plant and system with mains, conduits, fixtures, machinery, wells, building and appliances for the purpose of supplying water in Newcomerstown."

These bonds shall be of the denomination of $500 each and shall be dated not later than February 1, 1923 and shall draw interest at the rate of 5 per cent, according to the way council voted) per annum. The interest shall become payable on February 1 and August 1 of each year from 1923 until 1947.

The village of Newcomerstown will retire these bonds at the rate of $4,000 a year until 1943, when they will be retired at the rate of $6,000 until 1947, the last year payable.

The water works committee reported last evening the securing of options on two sites for the municipal water plant. The first was for six months on E. P. Asher's 60-foot frontage on State-st for a pumping station. The second option was of seven months from W. S. Lyons, of Newcomerstown, for five acres of land southwest of the present private reservoir. The Asher option was for $1,000 and the Lyons' option for $200.

Councilman Starker made a motion which was seconded by Councilman Neal that Clerk Dillehay be instructed to draw a voucher in the sum of $1 for each of the above named options.

Councilman Starker also moved, and it was seconded by Councilman Neiderhauser, that the clerk be instructed to write the state board of health asking that they send a representative to approve the proposed pumping station site.

The council is also expected to confer soon with the county commissioners and the state highway commission for county and state aid for the paving of the remainder of State-st from River-st to the east end of town. State-st has been paved from the corporation line east as far as the intersection of River-st. Two car loads of tar have arrived, it is said, and work will begin immediately in tarring the bricks that have already been laid from the corporation line to River-st.

## MUNICIPAL XMAS TREE FOR KIDDIES

A magnificent Christmas tree, loaded with toys, candies and fruits, and beautifully decorated will be provided for the kiddies in Newcomerstown.

The big municipal Christmas tree is to be erected at the bandstand on Bridge-st on Saturday night before Christmas. The distribution of presents will take place Saturday night, December 23.

At a meeting of the members of the Chamber of Commerce last night it was decided to have a community Christmas tree for the children of Newcomerstown. Hundreds of dollars worth of toys, fruits and candies will be given away by "old Santa Claus" Since the new paved road will be open Santa Claus will have no trouble in getting to Newcomerstown from any direction this Christmas

All of Newcomerstown's children under the age of 12 years will receive presents. Three hundred pounds of candy will be given away, it was announced Tuesday. One-half pound will be given to each child under 12 years.

The committee appointed last evening will see that the entire town is canvassed in order to get every child's name. The Chamber of Commerce asks the citizens of the village to co-operate with them in securing every child's name. The children's names will be on their presents on the huge tree.

The tree will be lighted and beautifully decorated, making it one of the most attractive Christmas trees ever seen in that village, it was announced Tuesday.

Almost every year a municipal tree has been provided for Newcomerstown's "young Americans."

## EASTERN STARS INSTALL HEADS

The officers of the Newcomerstown Eastern Stars were installed Monday night at their lodge rooms by C. E. Gardner, the installing officer. In addition to the installation ceremonies, two new candidates were taken into the lodge last evening.

There were approximately fifty members in attendance. Refreshments were served to the members following the installation ceremonies.

The new officers installed last night were:

Worthy Matron, Mrs. C. C. Starker.

Worthy Patron, C. C. Starker.

Associate Matron, Mrs. M. R. Yingling.

Conductress, Mrs. Arthur Zimmer.

Associate Conductress, Mrs. N. J. Johnson.

Secretary, Miss Maude Mulvane.

Treasurer, Mrs. C. E. Gardner.

Trustee, Albert Wadelin.

Sentinel, M. R. Yingling.

## METAL GUIDES TO ADORN HIGHWAYS

The good roads committee of the Chamber of Commerce has been instructed to secure 200 metal signs on which are written Newcomerstown and have them placed at the cross roads within a radius of 20 miles with arrows pointing toward Newcomerstown Danger signs will also be erected along the Newcomerstown-West Lafayette-rd and the Newcomerstown - Uhrichsville paved road where there are curves.

According to indirect information received last evening at Chamber of Commerce meeting, Mr Brode said that he expected to have the new paved road completed from the corporation line to the intersection of River-st and State-st, within the next week. The brick has all been laid from the corporation line to River-st and State-st and is now ready to be tarred.


# Winter Footwear

Black and Brown High Shoes. Black and Brown Oxfords. Arctics and Golashes, One- and Four-Buckles. Rubbers and Felts.

# Brendel's

FITTERS of FEET

Fourth and Main-Sts.



# BANISH NERVOUSNESS

**Wendell's Pills, Ambition Brand, for Run-Down Tired Out People**

If you feel tired out, out of sorts, despondent, mentally or physically depressed, get a 60 cent box of Wendell's Pills, Ambition Brand, at Wimmer Arnold Co. today and take the first big step toward feeling better right away.

If you work too hard, smoke too much, or are nervous, Wendell's Pills, Ambition Brand, will make you feel better in three days or money back from Wimmer Arnold Co., on the first box purchased.

As a treatment for affections of the nervous system, constipation, loss of appetite, sleeplessness, or Nervous Indigestion, get a box of Wendell's Pills, Ambition Brand, today on the money back plan.



# A FINE PONY

BRIDLE—SADDLE And BLANKET

# TO BE GIVEN FREE

By THE FLEEK & SON COMPANY

TO THE BOY UNDER 16 YEARS OF AGE, SELLING THE MOST

# WHITE ROCK FLOUR

CONTEST WILL BEGIN SATURDAY, DEC. 2ND. 1922.

In addition to the pony the following additional prizes will be given:

2nd—Bicycle.
3rd—Gold Watch.
4th—1 Bbl. White Rock.
6th—1-4 Bbl. White Rock.
7th—1-8 Bbl. White Rock.

All boys entering the contest must write or call in person at your grocery and get instructions.

Contest Will End—Friday, Dec. 29, 1922.



***The Best Cough Syrup is Home-made.***

**Here's an easy way to save $2, and yet have the best cough remedy you ever tried.**

You've probably heard of this well-known plan of making cough syrup at home. But have you ever used it? Thousands of families the world over now do this regularly. It is so easy, so quick, so inexpensive and cheap but the way it takes hold of a cough will soon earn it a permanent place in your home.

Into a pint bottle, pour 2½ ounces of Pinex, then add plain granulated sugar syrup to fill up the pint. Or, if desired, use clarified molasses, honey or corn syrup, instead of sugar syrup. Either way it tastes good, never spoils, and gives you a full pint of better cough remedy than you could buy ready made for three times its cost.

It's really wonderful how quickly this home made remedy conquers a cough—usually in 24 hours or less. It seems to penetrate through every air passage, loosens a dry, hoarse or tight cough, lifts the phlegm, heals the membranes and gives a quick, immediate relief. Splendid for whooping cough, hoarseness, croup, bronchitis and bronchial asthma.

Pinex is a highly concentrated compound of genuine Norway pine extract, and has been used for generations for throat and chest ailments.

To avoid disappointment ask your druggist for "2½ ounces of Pinex" with full directions, and don't accept anything else. Guaranteed to give absolute satisfaction or money refunded. The Pinex Co., Ft. Wayne, Ind.

## Primitive Man Brewing Herbs

The savage caveman sought for an elixir of life to give him strength, endurance and physical power to resist disease. He grubbed and culled from nature medicinal herbs and plants to relieve and restore him in time of sickness—he found no elixir of life.

But the savage and caveman of the past left to mankind his valuable herb and plant discoveries.

Away off in Oriental Europe in the famous Balkans live a race of people called Bulgarians, who consider themselves still young at 60, and only in their prime at 80. Thousands live to be over 100 years. Sickness and disease is almost unknown among them.

For many centuries the Bulgarians have relied upon nature to keep them hale and hearty. They use an herb tea composed of roots, barks, leaves, herbs, plants and flowers.

This Bulgarian Herb Tea when brewed and taken hot at bedtime aids nature to remove the dangerous poisons from the system Freshens and improves the blood, tones and stimulates the liver, and keeps the stomach and bowels in a healthy condition. Bulgarian Herb Tea was first introduced in America about twenty years ago by H. H. Von Schlick of Pittsburgh, Pa. Its fame has been so great that today it is used the world over and praised by millions of sufferers fighting disease and warding off old age weaknesses. They include happy girls budding into womanhood or women crossing precarious thresholds of life.

For centuries the Bulgarians have used this famous herb tea for nearly every human ill.

To break up colds quickly, a cupful taken hot at bedtime gives splendid results. Its gentle laxative qualities aid nature to relieve constipation, indigestion, biliousness, stomach and bowel trouble.

Just ask your druggist today for a trial package of Bulgarian Herb Tea, and you will never regret the time you spent in reading this item

## HONORING WIFE OF THE NEXT GOVERNOR

The Ladies Democratic Club of Newcomerstown will give a banquet at Fred Smythe's restaurant Thursday evening in honor of their guest, Mrs. Victor Donahey, wife of Governor-Elect Donahey, of New Philadelphia.

An impromptu program will be enjoyed. Covers will be laid for at least thirty-five women, it was learned in Newcomerstown Tuesday

Last Saturday night Miss Henrietta Vogenitz of Newcomerstown and Mr. John Burris, of Columbus, entertained at the Vogenitz home on Main-st for the pleasure of Robert Donahey, the governor-elect's son.

## EPIDEMIC SHOWS SIGNS OF ABATING

No new cases of scarlet fever or diphtheria were reported in Newcomerstown Tuesday by physicians

There are at present in the neighborhood of 35 cases of scarlet fever and diphtheria in and near the village.

The physicians declare now that the number of cases of scarlet fever and diphtheria is decreasing slowly.

Aside from scarlet fever and diphtheria, hundreds of citizens are suffering from colds, some being severe.

## Soaked Twice On Intoxication Charges

Paul Mardis, of Newcomerstown, pleaded guilty before Mayor W. T. Banning Saturday to a charge of being in an intoxicated state while driving an automobile He was fined $5 and costs on the charge of being intoxicated and $25 and costs for driving an automobile while intoxicated He paid his fine and was released.

Mayor W. T. Banning also forbade Mardis driving an automobile for 90 days.

## CHURCH PAGEANT

Featuring the thank offering program which was given at the Lutheran church Sunday evening by the three missionary societies of that church the pageant, "Temple of Praise," was given

There were twenty-three people in the pageant, including the cast and the choir. The pageant was considered a huge success.

The offering totalled $164

The members of the pageant cast were Mrs Elisha Swigert, Mrs Doreth Schwab, Mrs W. C. Robinson, Alvena Yingling, Hazel Shurtz, Lucy Lewis, Elizabeth Widder, Mr Herbert Mrs. Carney, Dorothy Swigert, Alverta Sheeles and Mrs Rex Houser The choir rendered several appropriate selections

## NORRIS FUNERAL

Funeral services were held Saturday at 1 o'clock at the Taylor church near Newcomerstown for George Norris aged 81, who succumbed to infirmities of age on Thursday at the home of his daughter, Mrs. Charles Moore at Lick Run.

Mr. Norris had been failing in health for some time.

Three daughters survive

Burial was made at Taylor church cemetery.

## TWO INTOXICATED

Fred Gennaugel and John Lewis, both of Port Washington were arrested Saturday night in Newcomerstown by Officer McConnell on a charge of intoxication. Both pleaded guilty, were fined $5 and costs each before Mayor W. T. Banning and were released.

## IS SERIOUSLY ILL

A slight change for the better was noticed Tuesday by the attending physician in the condition of Mrs. W. W. Wilson, formerly Miss Rush, of Church-st. The nature of her illness was not given out Tuesday by Dr. E. V. Berry, her attending physician. She recently gave birth to a baby.

## IS IMPROVING

Improvement was shown Tuesday in the condition of little Miss Sara Margaret Gross, aged 4, of River-st. The child is ill with scarlet fever.

## FIRE PRACTICE

The members of the Newcomerstown fire department held their regular fire practice at the town hall Monday night. The fire alarm rang on two different occasions for practice.

## IS RECOVERED

Dora Heuser of College-st, who has been confined to her home seriously ill for the past few days, had practically recovered Tuesday.

## PERSONALS

Lyman McQueen and Miss Fern Pratt, both of Canton, have returned to Canton after spending Thanksgiving with the former's parents, Rev. and Mrs. Glenroie McQueen, Canal-st.

George Richards, who is attending Bliss college is spending his vacation with his parents on River-st.

Mrs. I. Cunningham, Misses Sarah Lyons and Mabel Mumma, shopped in Coshocton Saturday.

Mrs. Jessie Thickens has returned to Pittsburgh after a pleasant visit with her mother, Mrs. Hannah Wilgus, west Canal-st

Harry Dillehay was in Coshocton on business Saturday.

Miss Fern McConnell spent Sunday in Coshocton

Samuel Daugherty, who is attending Ohio State University was home for the week-end

Mrs Edward Crater, of Newcomerstown, has returned home after visiting her sister, in Columbus.

## Modern Rip Van Winkle Ignores Rent 9 Years

BINGHAMTON, N. Y., dec. 4—Found—the modern Rip Van Winkle

That's the way local authorities describe John Kokser, fifty, arrested after his wife complained that he hadn't paid the rent in nine years.

Upon his wife's recommendation, he goes to jail for thirty days to finish his sleep. Then it's work for him.

Closed at one end but open along the top an aluminum tube has been invented that can be clamped to any cigarette holder to prevent ashes falling.

# There Is No Substitute for Quality

When you buy a house you make sure that the foundation, the walls and the roof are constructed for permanence. Buy a motor car in the same way.

The sturdy body of the Studebaker Light-Six Sedan is an admirable example of substantial body-building. It is constructed of the finest materials and with a high degree of craftsmanship to give years of satisfactory service—no makeshift construction merely to meet a price.

Eight stout ash pillars, from floor to roof, insure permanent strength and rigidity. The four wide-opening doors are a real convenience in getting in and out. Broad windows provide clear vision in every direction.

Seats are of generous proportions with deep springs to give lasting comfort. The upholstery is of mohair velvet plush, as durable as it is attractive. The heater will give warmth and comfort on cold days.

The Light-Six has proved its reliability on the highways of the world. The ample power, quietness and remarkable flexibility of its motor are a source of continuous satisfaction. It is easy to handle in traffic. Constant gear shifting is unnecessary because it throttles down to a walking pace in high gear. Vibration, which is so annoying in closed cars, is virtually eliminated.

The low price is due to complete manufacture by Studebaker in one of the most modern and complete automobile plants in the world. Middlemen's profits are eliminated and the savings are passed on to the buyer.

The name Studebaker stands for comfort, quality and durability.

LIGHT-SIX SEDAN $1550

EQUIPMENT

Four doors that swing wide open. Heater. Eight-day clock. Thief-proof transmission lock. Cowl ventilator. Side coach lamps. Rain visor and windshield cleaner. Inside locks on three doors and outside lock on right-hand front door. Dome light. Mohair velvet plush upholstery.

MODELS AND PRICES—*f. o. b. factories*

| LIGHT-SIX 5-Pass., 112" W. B. 40 H. P. | | SPECIAL-SIX 5-Pass., 119" W. B. 50 H. P. | | BIG-SIX 7-Pass., 126" W. B. 60 H. P. | |
|---|---|---|---|---|---|
| Touring | $ 975 | Touring | $1275 | Touring | $1750 |
| Roadster (3-Pass.) | 975 | Roadster (2-Pass.) | 1250 | Speedster (4-Pass.) | 1835 |
| Coupe-Roadster (2-Pass.) | 1225 | Roadster (4-Pass.) | 1275 | Coupe (4-Pass.) | 2400 |
| Sedan | 1550 | Coupe (4-Pass.) | 1875 | Coupe (5-Pass.) | 2550 |
| | | Sedan | 2050 | Sedan | 2750 |

*Non-Skid Cord Tires, Front and Rear, Standard Equipment*

*Terms to meet your convenience*

# Coshocton Auto Sales Co.

THIS IS A STUDEBAKER YEAR


## Newcomerstown Church News

### PRESBYTERIAN CHURCH

The Rev. Glenroie McQueen, pastor.

Prayer and choir services at 7 and 8 o'clock respectively on Thursday evening.

The Ladies' Aid Society will meet on Friday afternoon with Mrs. William M. Brode.

The Westminster Circle of the church will hold a meeting on Saturday afternoon with Charlotte Swigert.

Sunday school at 9:30 o'clock.

Instead of preaching on Sunday morning, the Women's Missionary Society will hold Thank Offering services at 10:30 o'clock. Prof. W. B. Hays, of the Newcomerstown public schools, will deliver a lecture on "Ellis Island." The lecture will be a part of his experiences on this island. There will be music on the program.

Evening services in charge of the pastor.

Rev. McQueen will hold preaching services at the Bakersville Presbyterian church Sunday afternoon at 2 o'clock.

### THE M. P. CHURCH

On Wednesday at 2:30 p. m., the Woman's Foreign Missionary Society of the church will meet with Mrs. J. L. Sheets on Neighbor and Cross-sts.

The Ladies' Aid Society will meet with Mrs. E. Marling on east Canal-st at 7 p. m. Wednesday.

Prayeyr meeting will be held at the home of Mr. and Mrs. J. O. King on Thursday evening at 7 o'clock. Bert Reed will lead.

The Gleaners Bible class will hold a social meeting at the home of Mr. and Mrs F. B. Marlatt on Friday evening at 7:30 o'clock.

Bible school at 9:30 o'clock Sunday morning.

Church at 10:45 o'clock. The Rev. George H. Milier D. D. will preach in the morning. There will be no evening services.

### THE M. E. CHURCH

The Rev. T. I. Hanson, minister.

All regular services both at the local church and at Wolf Station M. E. church Sunday.

The Ladies' Aid of this church will meet at the home of Mrs. Homer Lydick, Wednesday evening at 7 o'clock.

A meeting of the Women's Home Missionary Society of this church will be held Friday at 2 o'clock p. m. at the home of Mrs. Elmer Wilson on Church-st.

### THE FIRST BAPTIST CHURCH

The Rev. Harley C. Fletcher, pastor.

There are special evangelistic services now in progress at the church and are splendid.

On Tuesday evening of this week Rev. Fletcher will talk on, "The False Trumpet." On Wednesday his sermon will be, "Does God Require a Public Confession of Christ." On Thursday evening Rev. M. F. Scruby, pastor evangelist of Dayton will preach on, "Sin, Its Curse and Cure." On Friday evening he will preach on, "History's Greatest Tragedy."

Mrs. Scruby is rendering splendid assistance in the services at the church in song service.

Bible school at 9:30 o'clock.

Preaching at 10:45 o'clock and at 7 p. m.

Junior B. Y. P. U. and choir services on Thursday after school. The juniors are urged to be present to practice for choir chorus for Sunday evening.

### THE UNITED BRETHREN CHURCH

Rev. W. L. Oliver, pastor.

Sunday school at 9:30 o'clock.

Public worship at 10:30 o'clock.

Preaching in the evening.

Practicing has begun for a Christmas program at the church Christmas evening.

### THE LUTHERAN CHURCH

Rev. W. L. Heauser, pastor.

At a meeting of the Ladies Aid with Mrs. Dr. Robinson on Tuesday evening, there will be an election of officers.

Sunday school at 9:30 o'clock.

Church at 10:45 o'clock.

Luther League at 6:30 o'clock.

### ST. JACOBS CHURCH

Sunday school at 2 p. m.

Church at 3 p. m.

Try a Tribune want add. Cost small, results large.


# LOCAL DRUGGISTS GUARANTEE RHEUMA FOR RHEUMATISM

What chance does any sufferer take when Rheuma is guaranteed to banish rheumatism, lumbago, gout and kidney ailments, or money back?

Why not investigate this offer? Talk to Wimmer Arnold Co. about it. Rheuma must drive rheumatic poison from the system, bring swollen joints back to normal, and relieve all agony, or it costs nothing.

People so crippled with rheumatism that they could not walk have been absolutely freed from the iron grasp of the demon, rheumatism, with the Rheuma treatment. A few hours after the first dose Rheuma begins to dissolve the uric acid and drive it from the body through the natural channel.

Everybody can afford Rheuma—it's not expensive, and money back if not entirely satisfied.



**CARBUNCLES**

Carboil draws out the core and gives quick relief.

**CARBOIL**

GENEROUS 50¢ BOX

At all Druggists — Money-back Guarantee

# Your Boy

Probably he thinks you're the wonderful fellow his dog thinks he is.

Later on when he's more critical, he'll feel the same way if, thanks to his father, he's had a good home to grow up in and a good education to start him off with.

Income insurance will make sure of these, whether you live or not. Let us explain it.

**Connecticut General Life Insurance Company**

**J. E. FOSTER, Agt.**


NEWSPAPER ARCHIVE®

*Striking in their chaste, rich simplicity—the new Moore Colonial Pens. Unchased barrels of ebony-like beauty, narrow gold bands.*

*(A), with gold clip, for gentlemen, $5.00. No. L894C.*

*(B), without clip, for either ladies or gentlemen, $5.00. No. L794.*

*(C), with ring for Milady's ribbon or chain, $5.00. No. L784R.*

## Find Out Now!

TO-DAY—while Christmas is yet a long way off—borrow his fountain pen. Try it. Unless it writes with certainty and precision decide that at Christmas he shall own a *Moore*.

If he gives his pen rough-and-tumble service—then a Non-Leakable. It can be safely laid, tossed or turned in any position; yet always writes.

If he likes a BIG pen—choose the Moore MONARCH. A smaller *chummy* pen, the MAJOR—both Self-Filling. And whatever the size or style, all Moore Pens have the famous iridium-tipped, rounded point that glides smoothly at any angle.

Moore Fountain Pens sell at $2.50 up. Self-filling and non-leakable. Materials and workmanship guaranteed. At the better stores.

**THE MOORE PEN COMPANY, Boston, U. S. A.**

**Moore's *wont leak***

**SOLD BY RENNER'S LITTLE STORE**
**C. M. HAY PAGE & LORENZ BERT W. KLEIN**


# CHARGES AGAINST DAUGHERTY TO BE AIRED IN HOUSE

### Keller Wins Effort To Bring Charges To Head In Judiciary Comm.

WASHINGTON, Dec. 5 — The charges of unfitness and malfeasance made against Attorney General Harry M. Daugherty will be given a through airing, the judiciary committee of the house of representatives decided today in agreeing to ask the house as a whole for authority to subpoena witnesses and documents and conduct public hearings.

The decision of the judiciary committee to ask authority to proceed was hailed by Representative Oscar E. Keller, Republican, Minnesota and others associated with him in the impeachment proceedings against the attorney general as a victory, as it is considered virtually certain the house will grant the authority asked, thus bringing the entire case into open committee hearings.

The hearings will begin on December 12, with witnesses called to testify concerning the first of Representative Keller's charges against the attorney general—that he has failed to prosecute trusts and corporations for violations of the Sherman anti-trust law.

The committee's decision was reached shortly after noon today following a long argument over procedure in the case. Representative Keller accompanied by Jackson Ralston, atty., for the A. F. of L., appeared before the committee and asked a favorable report on Keller's resolutions.

Keller had two resolutions before the committee, one of impeachment of the attorney general and the other empowering the committee to subpoena witnesses, books and documents for a thorough hearing of his charges.

After considerable argument the committee decided not to introduce either resolution, but to substitute one of its own, asking the house to proceed.

Ralston told the committee that the first witnesses to be summoned would be Donald Richberg, a Chicago attorney, and a lawyer named Stevenson of Cleveland, whose first name he could not recall.


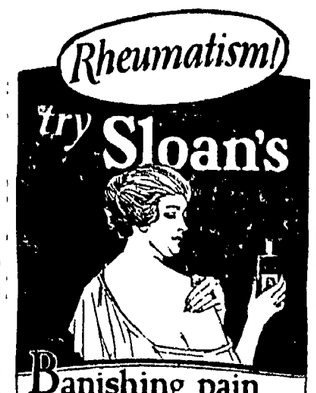


**Banishing pain** *by reducing congestion.*

Millions are now using this simple treatment to stop pain. Sloan's, applied without rubbing, penetrates and produces a warming sensation. It stimulates new, fresh blood to and through the aching part. This breaks up the congestion, and since congestion has caused the pain—quick, grateful relief follows.

The world over, Sloan's stops rheumatic twinges and muscular aches. It eases aching backs and sharp, neuralgic pains. Good, too, for colds in chest.

**Sloan's Liniment-*kills pain!***


# ANNUAL HUNT TO BE HELD DEC. 9TH AT SUGAR CREEK

The annual fox hunt and round up of the Sugarcreek, Baltic and Farmerstown hunters, will be held Saturday, December 9.

The territory to be covered by the fox chasers will be six miles in circumference, taking in Clifford Lower's farm on the Sugarcreek-Bedford-rd. The field of activity will be marked with a flag on a high pole.

The line on which the hunt will start converging on the Lower farm, which is to be the scene of the final roundup, has been designated as follows:

Beginning at Emmanuel Schlabach's farm, one mile southwest of Sugarcreek, running west to the A. Miller's farm, two miles south of Walnutcreek, thence southwest to the Peter Troyer farm south to the Noah Miller farm, one mile east of chasm and south by the way of Andrew Rahr to Charles Fisher farm, thence south southeast to the Valentine Limbach farm, east by the way of Noah Infield's farm then by the way of the Stephen farm to the Baab farm one mile southeast of Baltic, thence northeast to Walter Echert's farm by the way of Thomas Morris' farm, thence north by the way of Swihart's farm to Elder Schrock's to the Schlabach farm, to the starting point.

The following have been named captains to control the line in its gradual convergence on the Lower farm:

North line—Emmanuel Schlabach, Ernest Raber, Amos Shutt, Grover Yokly, John Stingel, Oliver Alpeter, Harry Andres, Monroe Troyer, Emmanuel Mullet, Noah Schrock, Bert Yoder, John Miller, Jacob Schrock, Dan Hershberger and Aaron B. Mast.

West line — Alvin Hostetter, James Hostetter, John Schlarb, Jonas Troyer, Simon P. Troyer, Albert Hiem, Levi Miller, Henry Miller, Emmanuel Beechy, Joe Hiem, Moses Mast, Eli Hershberger, Andy Raber, David Farver, Andrew Troyer, Simon M. Troyer.

South line—Clifford Lower, E. W. Lenhart, Chester Fair, James Shutt, James Rhinehart, Charles Diefenbach, Noah Beechy, Monroe Schlabach, Albert Beechy, Alie Miller, Don Troyer, Noah Troyer, Ed Baab, John Baab, Elmer Eller.

East line—Walter Eckert, Sam Welty, William Travis, M. J. Troyer, J. G. Dietz, Lloyd Dietz, Roman Troyer, John Mullet, Lewis Wingiere, Henry Finger, Jacob Hershberger, Charles Dietz, J. G. Miller, Al Long, E. V. Shepfer and L. A. Burky.

All persons taking part in the drive are requested to obey captains.

Positively no dogs or firearms will be allowed, clubs will be the only weapons permitted.

Those taking part in the drive to be on the lines at 9:00 a. m. eastern time prompt. Captains will be marked by a white handkerchief or band around left arm. Care is to be taken so that no fences or other property is damaged. Every body welcome both men and women, young and old to make this drive a good success, it is announced by C. A. Fair, President, and J. G. Dietz, secretary.


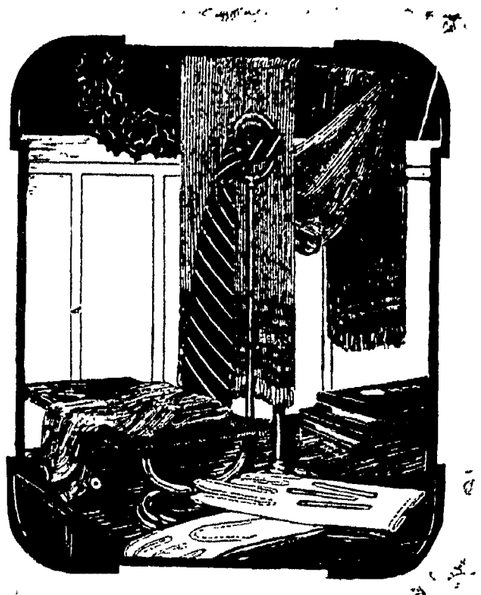

OUR holiday stocks are crowded with Distinctive Merchandise for men

While a man's practical nature makes him partial to gifts of things to wear, the values offered here have the extra points of quality which place them above ordinary levels

And displays are so conveniently arranged that you can cut corners in your shopping for Men's Gifts

**Lynde Clothing Co**
"COSHOCTON'S BEST STORE FOR MEN AND BOYS"


# OVER THE COUNTY

## BLUFF

The Thanksgiving services at Logan Run, Thanksgiving night.


**WINTER ILLS**

The scientist was often puzzled to account for the efficacy of cod-liver oil. The discovery of vitamines has helped solve the riddle.

**Scott's Emulsion**

is rich in health-building vitamines and is a helpful factor in preventing the so-called "winter ills." It helps keep the vital forces of the body strong to resist disease.

Scott & Bowne, Bloomfield, N.J. 22-28



**PRICE! QUALITY! SERVICE!**

**Found Always at**

**LEAR'S GROCERY COMPANY**

Phone 199

Adams & 11th-Sts.

**"Save Our Eagle Discount Stamps"**


was splendidly attended. After services the Rev. S. V. Rohrbaugh led his flock in a body to the residence of Mr. and Mrs. J. W. Fisher, where oyster and chicken soups were served. One hundred dishes were served. The proceeds will be given to the Reformed church for its use.

H. C. and E. W. Miller, of Tiverton, were guests of Mr. and Mrs. C. R. Rahn, at Bluff, Thanksgiving.

Mrs. Otto Fry, who has been seriously ill for several weeks, is slowly recovering.

Mr. and Mrs. Ralph Hammond, of Alexandria, were guests of her folks, J. W. Fisher, at Logan Run, the week-end.

The revival meetings at Mt. Nebo, are being splendidly attended and much interest is being manifested.

Mrs. Wilbert Aunspaugh, of Wooster, is sojourning with her mother, Mrs. Elizabeth Lonsinger, at Logan Run.

Edward Tish, while engaged hauling car stock from his farm to the Pomerene siding, had the misfortune to have a finger of his left hand so mashed that same was necessary to be amputated. Dr. Hahn, dressed the wound.


# DYE OLD WRAP, SKIRT, SWEATER, CURTAINS IN DIAMOND DYES

Each package of "Diamond Dyes" contains directions so simple any woman can dye or tint her old worn, faded things new. Even if she has never dyed before, she can put a rich, fadeless color into shabby skirts, dresses, waists, coats, stockings, sweaters, coverings, draperies, hangings, everything! Buy Diamond Dyes—no other kind—then perfect home dyeing is guaranteed. Just tell your druggist whether the material you wish to dye is wool or silk or whether it is linen, cotton, or mixed goods. Diamond Dyes never streak, spot, fade, or run.


## KEENE

Misses Miriam Whittemore and Wilma Adams returned to Kent, Monday, after spending the Thanksgiving vacation at their homes here.

Lester Boyd went to Chicago, Friday, to spend the winter with his sister, Mrs. A. J. Gerrard.

The Ladies Aid and Missionary Societies of the M. E church will meet at the home of Mrs. John Karr, Friday, Dec. 8th, at 1 o'clock.

Dr. Orcutt, of Wooster, and Mr. Miller, of Fresno, were entertained at the home of Mr. and Mrs. J. L Boyd, Sunday.

Quite a number from here attended Pomona grange, at Plainfield, last Saturday.

Carmen Reasoner, of Cambridge, spent Thanksgiving with her aunt, Miss Ora Ling.

Miss Georgia Keinzle and brother Lawrence spent several days with Mr. and Mrs. George Mizer.

Mrs. Dudgeon and son Robert entertained, Thanksgiving Day, the following: Mr. and Mrs. John Davis and family, Mr. and Mrs. Will Davis and family, Mr. and Mrs. Arch Waters and family, Mr. and Mrs. Lester McCaskey and Mr. and Mrs. Edgar Dudgeon.

Mr. and Mrs. Floyd Norman and family, of Coshocton, and Mr. E. M. Norman and son Harry, were entertained at the home of Mr. and Mrs. P. B. Adams, Thanksgiving Day.

Mr. and Mrs. J. A. Duncan and family, of Conesville, Mr. and Mrs. B. F. Porter, Mr. and Mrs. Edmund Wolfe and daughter Jean, and Mrs. J. H Duncan, of Coshocton, and Mr. and Mrs. W. W. Whittemore and daughter Miriam, spent Thanksgiving at the home of Mr. and Mrs. J. L. Boyd.

Rev. Sibley, of Pennsylvania, preached in the M. E. church, Sunday evening. He is to have charge of the Keene and Bloomfield churches, for the coming year.

Mrs. Conrad visited her son, Ezra Conrad, and family, in Medina Co., last week.

Miss Elizabeth Daugherty, of Newcomerstown, spent several days with her cousin, Ruth Karr.

Dr. Orcutt conducted services in the M. E. church, Sunday morning.

## LAYLAND ROUTE 1

Quite a number attended the play at the Keene school, Wednesday evening.

Mr. and Mrs. Walter Mowery, of near Warsaw, called at the home of Mr. and Mrs. John Zaugg, Sunday.

Mr. and Mrs. Sanford Mullet and children, Mr. and Mrs. Harley Patterson and daughter, Mr. and Mrs. Charles Fair and children, Mr. and Mrs. Sanford Lowe and children, Mr. and Mrs. J. M. Patterson and Walter Patterson, spent Thanksgiving with Mr. and Mrs. Clarence Patterson and family.

Mr. and Mrs. Loyd Guthrie and children, of near Warsaw, spent Sunday in this vicinity.

Mr. and Mrs. Walter Mowery, Thomas Merrell, Mr. and Mrs. L. L. Murray and Mr. and Mrs. D. C. Miley, spent Thanksgiving with Mr. and Mrs. John Zaugg.

B. R. Keiser and Glen Casey spent a day, recently, at Dennison.

Mr. and Mrs. J. M. Patterson and Joseph Casey were at Coshocton, Monday.

Mr. and Mrs. Myke Keiser, of Marshalville, Ohio, spent a few days with Mr. and Mrs. B. R. Keiser.

## COSHOCTON ROUTE 6

Mrs. M. S. Reed called on Mr. and Mrs. J. M. Reed, Monday.

Bay Lennon, of Canal Lewisville, was in this section, buying sheep, Monday.

John Fowler, of Warsaw, and J. A. Corbett, of Warsaw R. D. two, were on route six, Tuesday, on business.

Ezra Valentine called at the Foster school, Tuesday.

Harold Jarvis was in Coshocton, on business, Wednesday.

Mr. and Mrs. W. D. McCoy and daughter Violet, and George Leonard, of Coshocton, spent Thanksgiving at the home of Mr. and Mrs. J. G. Fry.

George Haines, of route seven, was calling on route six, Thursday.

A. J. Pryor, of near Pleasant Hill, was calling on friends in this vicinity, Thursday.

J. G. Fry made a business trip to the Pleasant Hill vicinity, Thursday.

Byron Foster, of route seven was on route six, Friday, on business.

Mrs. M. S. Reed was shopping in Coshocton, Friday.

Irvin Foster made a business trip to the city, Friday.

Mr. and Mrs. Herbert Cupps, of near the Warwick mines, visited with Mr. and Mrs. Uriah Foster Thursday and Friday.

Quite a number from this vicinity were in Coshocton, on business, Saturday.

Old papers at The Tribune office.

### Use Library Paste for Food!

Roaches eat everything—even library paste! They destroy books—pictures—important documents—anything, to get at library paste. They are a menace to your health! Wipe out these pests with Royal Guaranteed Roach Powder. 10c & 25c. Sold and guaranteed by Page & Lorenz and Smith Drug and Book store.


**To-NIGHT Tomorrow Alright**

BILIOUSNESS—SICK HEADACHE, call for an NR Tablet, (a vegetable aperient) to tone and strengthen the organs of digestion and elimination. Improves Appetite, Relieves Constipation.

Get a 25¢ Box Your Druggist

Used for over 50 Years

Nature's Remedy

NR Jrs

**Chips off the Old Block**

NR JUNIORS—Little NRs

One-third the regular dose. Made of same ingredients, then candy coated. For children and adults.

ROBERTSON DRUG STORE


# PRINCE ANDREW IN EXILE; GENERALS TRIED AND FREED

ATHENS, Dec. 5—Prince Andrew who was banished from Greece for life by a military court and his wife Princess Alice are enroute today for Corfu, their former home, where they will stop briefly to gather together their personal effects before continuing their journey to England.

They are traveling on an English warship. England will be their future home. The princess is related to the British royal family thru the Mount Baten branch.

The Greek revolutionary committee evidently influenced by the widespread protests thruout Europe over executions of former state and military officials, has modified its stern program.

General Pallis, General Dousmanis, General Exadactylos and General Valettas, who had been arrested upon the charge of contributing to the Greek military defeat by the Turks in Asia Minor, have been released.

Trials of accused state officials will continue, however. A group of statesmen headed by M. Stergiadis, former Greek high commissioner in Asia Minor will be arraigned this week before a military tribunal.

A statement was issued by the Greek revolutionary committee today defending the recent executions and revealing for the first time that the condemned ministers had been offered exile abroad.

"The execution of former ministers found guilty of treason have strengthened the hands of the revolutionaries," said the statement. "The populace approved the method of punishment imposed."

The statement denounced foreign nations which criticized the actions, adding.

"The ministers were offered an opportunity to retire into exile, in England if Great Britain would give guarantee that they never would be allowed to return to Greece. The British guarantees were not forthcoming."

## "WETS" INTRODUCE BILL IN CONGRESS

WASHINGTON, Dec. 5—Hardly had the last regular session of the 67th congress gotten under way when the "wets" in the house began their fight to amend the Volstead law. Representative O'Brien, Democrat, New Jersey, introduced a bill in the house designed to define intoxicating liquors, which also would make it legal to sell seven per cent beer, ale and porter. 14 per cent wine, brandy, whiskey, rum and gin.


J. W. CASSINGHAM, President.
GEO. W. CASSINGHAM, Vice Pres.
C. H. MAGRUDER, Cashier.

Our twelve-sheet calendar for 1923 is ready for distribution. Call at the bank and get yours. If it is inconvenient for you to call, drop us a postal and we will mail one to you.

| | |
|---|---|
| Capital | $150,000.00 |
| Surplus and Profits | $200,000.00 |

**The Commercial National Bank**

1872——Fifty Years in Coshocton——1922

C. R. SPECKMAN, Assistant Cashier.
RUDOLPH EHRICH, Assistant Cashier.
WALTER J. BIEBER, Teller.


## More Suits To Be Filed By Uncle Sam Vs. Contractors

WASHINGTON, Dec. 5.—The department of justice will file six more suits in federal courts today to recover more than $30,000,000 from contractors who built army cantonments during the war, the International News Service learned this afternoon.

## MURPHY IS FINED AND RELEASED

Elwood (Poke) Murphy, was assessed a fine of $25 and costs on a charge of intoxication by Mayor W. S. Tish Monday. Murphy was arraigned Saturday. He denied that he had had several drinks of wine in Canton a few hours earlier. Mayor Tish held that he was under the influence of intoxicating liquor, and pronounced him guilty.

Murphy made arrangements to pay his fine and was released.


# WHY HAVE HIGH BLOOD PRESSURE?

**Local Druggists Now Dispensing a Buffalo Physician's Prescription That Does Reduce High Blood Pressure.**

Just ask for NORMA - a purely vegetable combination used in private practice for years with wonderful success and only lately offered direct through druggists.

If you have dizzy spells, pains in the head, are nervous, restless or moody and don't sleep well, then you probably have high blood pressure and don't know it.

NORMA is for high blood pressure and nothing else and one bottle will prove it. Many women at the important change in life have found it the only remedy that really helps. You can get it at Wimmer Arnold Co. and all good druggists. Ask for NORMA.



# AH! BACKACHE GONE! RUB LUMBAGO AWAY

Ah! Pain is gone! St Jacobs Oil acts almost like magic.

Quickly? Yes. Almost instant relief from soreness, stiffness lameness and pain follows a gentle rubbing with St Jacobs Oil.

Rub this soothing, penetrating oil right on your painful back, and relief comes. St Jacobs Oil is a harmless backache, lumbago and sciatica cure which never disappoints and doesn't burn the skin.

Straighten up! Quit complaining! Stop those torturous stitches. In a moment you will forget that you ever had a weak back, because it won't hurt or be stiff or lame. Don't suffer! Get a small trial bottle of old, honest St Jacobs Oil from your druggist now and get this lasting relief.


## GOT WRONG BOTTLE

NEWARK, O., Dec. 5 — William, the fourteen months old son of Mr. and Mrs. William Trickey, drank oil of wintergreen liniment by mistake at their home in Bremen, near here this morning and died. The infant holds the record of being the heaviest baby ever born in this county, his weight at birth being fourteen pounds.

## COURT RECESSES

WASHINKTON, Dec. 5.—The supreme court of the United States today decided it would recess from December 11 to January 2.


**Colds Stop Quick.**

Breaks up a cold in six hours; nothing gives quicker relief in coughs and colds than Hyomei. Goes right to the spot and kills the germs. Money back if it fails. Wimmer Arnold Drug Co.



# CUTICURA HEALS LARGE PIMPLES

All Over Face. Red and Festered. Burned Dreadfully. Face Disfigured.

"Several months ago my face broke out with pimples. They were large, red and festered, and were scattered all over my face. The pimples burned dreadfully at times, and my face was disfigured in some places.

"The trouble lasted about two months. I used other remedies but without success. I read an advertisement for Cuticura Soap and Ointment and purchased some, and after using them two weeks I was healed." (Signed) Miss Martha Palmer, R. F. D. 2, West Salem, Ohio, Jan. 3, 1922.

For every purpose of the toilet and bath, Cuticura Soap, Ointment and Talcum are wonderfully good.

Sample Each Free by Mail. Address "Cuticura Laboratories, Dept. B, Malden 48, Mass." Sold everywhere. Soap 25c. Ointment 25 and 50c. Talcum 25c. Cuticura Soap shaves without mug.



**BILLINGSLEY & COMPANY**

**STOCKS——BONDS**

**WHEELING, WEST VIRGINIA**

We offer the following stocks, subject to prior sale

| | |
|---|---|
| 50 Shares Akron Guaranteed Mortgage Company at | $ 4.75 |
| 20 Shares Ralston Steel Car Company Preferred at | 78.00 |
| 200 Shares Cleveland Discount Co., Preferred at | 70.00 |
| 50 Shares Cleveland Discount Co., Common at | 35.00 |
| 20 Shares R. L. Dollings Company, Preferred at | 42.00 |
| 5 Shares Florida Farms Company, Preferred at | 64.00 |
| 100 Shares Templar Motor Co. at | .80 |
| 20 Shares United Bakeries Company, Common at | 23.00 |


NEWSPAPERARCHIVE®

## THE COSHOCTON TRIBUNE and TIMES-AGE

Entered as second class matter at the postoffice at Coshocton, Ohio. Published each evening and Sunday morning by The Tribune Company.

RATES OF SUBSCRIPTION

| In City, By Carrier | | | |
|---|---|---|---|
| Per Week | $ .15 | Four Weeks | .50 |
| Per Year | 7.00 | Nine Weeks | 1.00 |
| By Mail | | Six Months | 2.50 |
| One Week | .15 | One Year | 4.50 |

ROBERT E. WARD, INC.
Foreign Advertising Manager
Western Office Eastern Office
Brunswick Bldg. Mallers Bldg.
501 Fifth Ave., 6 S. Wabash Ave
New York. Chicago.

Member Audit Bureau of Circulation
Select List of Ohio Daily Papers
Ohio Associated Dailies

FULL L N S DAILY PRESS REPORT

Articles for Peoples Forum Limited to 600 Words


## Radium And The Tariff

THERE is the case of radium. A little while ago it sold for $120,000 a gram, but it is now down to $70,000, and in consequence the Standard Chemical Co. has had to close down its plant in Paradox Valley, Colo.

The cause of the slump in the price of radium is the discovery of big deposits of pitch-blende in the Belgian Congo. This new source of supply will probably stimulate research and may greatly extend the use and therapeutical capacity of this once all but priceless element. Madame Curie and other determined scientists may find inspiration to fresh and more confident endeavor by which mankind will be able successfully to combat hereditary ills which heretofore have baffled the medical profession.

But what of Paradox Valley and the belching chimneys of the Standard Chemical Co? Is this infant American industry to be slain by the mines of the Belgian Congo? If it were oranges, figs, lemons or almonds that had been discovered in new abundance it would be no trick to deprive the American people of this bounty. Then why not a tariff on radium—a tariff with fangs, too?

If it is logical and beneficent to starve the American people with a tariff, why not kill them with the same instrument?

## Toward Impeachment

REPRESENTATIVE KELLER of Minnesota has given the House judiciary committee a sufficient quantity of material on the alleged misconduct of Attorney General Daugherty. His data fall under fourteen heads. Evidence is marshalled to show a refusal by the attorney general to prosecute violations of the anti-trust laws.

The injunction against the railroad workers is assailed. Mr. Daugherty is charged with "flagrant and bold favoritism in the administration of justice in behalf of corporations," and he is denounced for essential inaction in the war fraud cases. The appointment of "untrustworthy, corrupt, and dangerous persons" to important positions is alleged. The attorney general is accused of improper behavior in the Morse cases, and of shadowing members of congress.

A number of these accusations are of long standing and have been supported by considerable proof The failure to prosecute under the anti-trust laws goes back to the work of the Lockwood committee, and Mr. Untermyer's assertion that there were a number of possible convictions to be had on the evidence transmitted to the federal government is bound to impress people generally.

No satisfactory explanation of the war frauds inactivity has ever been made, and the $500,000 appropriated under congressional pressure for a special investigation has thus far produced no measurable fruits. The railroad injunction was an improper and unfortunate bit of business which may yet make its author squirm in an attempt to justify its legality. Mr. Daugherty's relations to the several Morse suits need further explanation.

There are two possibilities with regard to the attorney general. Either he has been the victim of an amazing series of unfortunate circumstances, or he had done things deserving challenge by congress. If the former is the case, he should seek the opportunity presented by Representative Keller's charges to go thru with a thoro investigation In a letter to Representative Volstead recently he offered to furnish data and information to the judiciary committee. Representative Keller, on the strength of this offer, demands access to Department of Justice files.

This is Mr. Daugherty's chance to offer proof of his innocence, if he has it. Let him carry out the implied promise of his letter and attempt to convince members of congress that he is an injured man. If he will do this we shall get the truth in the quickest conceivable manner. If he will not do it the nation will have an additional reason for demanding the facts about certain phases of Mr. Daugherty's administration.

## The Unspeakable Turk

THE banishment of all the Greeks now resident in Turkey was coolly announced Friday at the Lausanne conference. This is the purpose of the Angora government; it is not an achievement, and yet for naked savagery it is almost without parallel in modern history.

Two weeks' time are to be given for the removal of more than a million people. It is impossible to transfer such a host from Anatolia, European Turkey, and Thrace to any place of safety within the interval allowed. It is only necessary to remember the difficulty involved in sending American troops to Europe to picture the difficulty inherent in such a proposal.

The Turks know that the Greeks cannot be got out alive. They remember the Armenians who used to live in Anatolia, and they have not forgotten the massacres of 1916 and 1917, when, it is estimated, 800,000 Armenians were killed or compelled so to expose themselves that death followed. The conduct of the Turks toward the Armenians has been unique in its savagery and horror. Yet Ismet Pacha, the Kemalist envoy at Lausanne, seemed to feel no embarrassment in informing the assembled statesmen of the intention of his government to deal not less harshly with the Greeks.

According to Lord Curzon there were 1,600,000 Greeks in Anatolia in 1914. Of these he said, "A million Greeks have been killed, deported, or have died." Those who now remain are men and boys from fifteen to sixty years old who have previously been refused permission to leave. In addition to these there are approximately 300,000 Greeks in Constantinople and another group of about 320,000 in Eastern Thrace. These latter have been settled in their present homes for a thousand years.

It is not possible to picture the misery and destruction which will be entailed by the removal of these people. Measured by this test alone the Turk is unfit to exercise authority over any other people. During recent months it has been customary to apologize for the Turks and to say that after all he has provocation. Nothing, however, can palliate the cold blooded ferocity of such an order of banishment as that announced at Lausanne If carried out it will go down in history as an act of folly and cruelty comparable only to such madness as the deportation of the Jews from Spain by Torquemada in the time of the Inquisition.

It ought to be prevented. France should abandon her alliance with the Turk and President Harding ought to instruct Ambassador Child to use every influence to obtain Allied agreement to prevent this horrible plan for the destruction of a million innocent people. Finally, in whatever is done to frustrate this insane policy, the United States ought to end its aloofness and bear its full share of the danger and of the expense which may be involved.

## WORDS of WISE MEN

A bad custom is like a good cake, better broken than kept.

Riches, which all applaud, the owner feels the weight of

One way to be happy is to set a limit to your wants and keep them there.

The most underserved as well as the most dangerous flattery is that which we bestow upon ourselves

True wit is nature to advantage dressed
What oft was thought but ne'er so well expressed

The mind that is much elevated and insolent with prosperity and cast down with adversity is generally abject and base.

The fairest flower in the garden of creation is a young mind, offering and unfolding itself to the influence of Divine Wisdom as the heliotrope turns its sweet blossoms to the sun.

## WALT MASON

WORLD WEARY

At times my jaded spirit pants for solitudes afar, I fain would flee from all my aunts, in my tin motor car A cave in some sequestered clime is what I've long desired, my aunts are talking all the time of things that make me tired They talk of pink and purple teas and games I most despise, of Mrs Johnson's cottage cheese, and Mrs Twitter's pies. Sometimes I'd talk of vital things, of climbing hills on high, of Dempsey's scraps in many rings, of brands of whiskies dye, and then my aunts begin to yawn and show that they are bored they have no use for tales of brawn, of sandbag, gun or sword My conversation makes them sad, and theirs upsets my mind, and I would like to jump the grad and leave the dames behind I often vow when I retire that in the morn I'll flee, and henceforth twang my noble lyre in some large hollow tree. But when I wake I have a pang, all kinds of pain I feel; then come my aunts, a stately gang, with yarbs that soothe and heal They put a poultice on my dome bind splints upon my arm, and make my poor old mortgaged home a place of light and charm. It is when dire affliction daunts the stricken mortal hulk that one appreciates his aunts, and blesses them in bulk


CHAMBERLAIN'S COUGH REMEDY
FOR THE RELIEF OF
Coughs, Colds, Croup
WHOOPING COUGH, HOARSENESS
BRONCHITIS
-SOLD EVERYWHERE-

Reforms should begin at home and stay there.

—0—

Men who do "nothing in particular" usually do it exceedingly well.

—0—

Your character depends largely upon what the public doesn't know about you.

—0—

"Softening" is worse when it attacks the backbone than when it attacks the brain.

—0—

Life is largely a collection of birthdays and of keeping the figures secret so far as we can.

—0—

The man who knows how to be happy with few possessions is richer than the man who is unhappy with many.

—0—

### Hez Heck Says:

"Paint improves a house more than it does wimmin."

## New York Day-by-Day

By O. O. McINTYRE

NEW YORK Dec 5—You've heard, of course, of New York's flinty heart It is the perpetual bromide Hearken to this tale There are two sisters, dancers, who have spotlighted into fame They spiraled their way up from the Ghetto Became top liners in vaudeville and revues

Then they went to London and Paris where ambitious press agents puffed them into royal hob-nob bing There are many stories One is that the croupier at Deauville raked in all their earnings and they came back to America broke Broadway believed that story.

There were no engagements The theatrical season was in full swing and so a supper club hired them as special entertainers The news swung from lip to lip that these gay creatures actually needed money Whether they did or not I do not pretend to say New York makes one suspicious

Anyway at the opening night when they came out on the supper club dance floor, like whirling breaths of thistle down they faced one of the gayest audiences ever seen in New York Fifth, Park and Madison avenues were represented as well as Broadway

To lure such a crowd to a dance place, of course makes it talked about and to be talked about means success So in a night the young girls were plucked from penury to affluence It was a big evening indeed and something for the gossips

Incidentally the lid was off Every drink imaginable was served openly Champagne absinthe drips cocktails and sparkling Burgundy It began at midnight and lasted until dawn It was the first time in many years that early Broadwayites have seen high silk hats and gleaming white shoulders at sunrise

To help the fallen is Broadway's way especially if they have been famous But it has little use for the chronic down and outer The same day I heard the story of the dancing sisters, Blue Pete, of Herald Square, blind from an accident, told me that his business was falling off each day He sells pencils And he has a wife and three children to support

Something new in dresses She either came from Paris or Hester Street It is difficult to distinguish these days, anyway her gown was of turquoise blue velvet Above one knee was a huge steel cut buckle, parting the skirt and one limb flashed in and out as she walked along And her sleeves fell from her shoulders to her ankles, caught lightly at the wrist It was small wonder that a group of workmen digging along by the library laid down their tools to watch despite the ferocious glowering of the foreman

Midst the jazz of New York now and then there is a breath of something clean and ennobling In a quiet house in St Marks Avenue the other day, Mrs Sarah Smith celebrated her 99th birthday She is not vexed with modern life problems She has had a busy life with her home duties and church going and she has raised a fine family of children who worship her She knows nothing of short skirts backless ball gowns, hip hooch and birth control On her 99th birthday she read the psalms, played drop the handkerchief with her grandchildren and cooked a cherry pie

"Blue Nose" Murphy's famous swing door saloon on the Bowery is closed It is labelled 'Silberstein—The Florist" The Bowery now "says it with flowers instead of bung starters Blue Nose was a Nova Scotian and fished much in his younger days. The color of his nose resulted from the chill of the climate He was a fighting man and it was said he was never licked until his son grew to manhood They had an argument and the son knocked him cold When "Blue Nose" was revived he shook hands with the boy "I'm proud of ye lad," he said and he took off his white apron and gave it to him along with a deed to the saloon.

## ABE MARTIN

What gits us is how th' solicitor fer some worthy fund allus knows so much better than we do how much we kin spare A carrot a day'll keep th' beauty doctor away

## TEN YEARS AGO TODAY

From The Tribune Files

Coshocton friends of Frank Bus ald will be shocked to learn of his death which occurred Wednesday afternoon at 4 o'clock in St Elizabeth's hospital, Louisville, Ky following an operation for appendicitis which he underwent on last Saturday

H W Bostwick of the F W Woolworth company was called to his home in Circleville, yesterday, because of the critical illness of his father

Ernest Boyd, age 35, while assisting at removing the blower pipe on a corn shredding machine on the Charles Boyd farm in Mill Creek-tp. Tuesday, sustained a badly wounded scalp when a section of the pipe fell 10 feet striking him on the head

The announcement of the approaching marriage of Miss Beatrice Haffner and Thomas Athey, both of this city, which will be an event of the holidays, will be of especial interest to their many friends.

Funeral services over the remains of the late Mrs Sarah A. Stewart, were held from the late home in Newcomerstown, Wednesday afternoon

Miss Helen Wyler died at the home of her parents Mr. and Mrs Henry Wyler, near Bakersville late Sunday afternoon, of dropsy, after suffering from the disease for the past two years.

### Marriage Permit

Curtis S Howser, 33, farmer, Jackson tp and Ethel Kitchen, 29, daughter of J S Kitchen, Franklin tp Rev W A Leonard named to officiate


FATIMA CIGARETTES
now 20¢
for TWENTY

There is no other cigarette of such quality at such a price.

Let Fatima smokers tell you

LIGGETT & MYERS TOBACCO CO.


## JOLLIER

America's Christmas Savings Clubs saved $180,000 000 Christmas cards however, are going to save more

Jack Dempsey says he will fight any man in the world on short notice We often feel that way ourselves

Fuel Lint You can save coal by going visiting

Easiest thing on earth, next to making a girl think she resembles a movie star, is rolling off a log.

If you can make your socks hold out a few more miles, you will get some new ones for Christmas

Home helps Having company drop in is an easy matter All you have to do is need a shave

What are you going to give your husband for Christmas? Let us suggest a nice dozen alarm clocks.

The famous singer saying she can hardly keep the wolf away from her door should sing a little louder.

America's chief winter sport is eating

Women powder their noses in public so why can't men shave on the street cars as they ride to work?

What are you going to get your girl for Christmas? Let us suggest a five-gallon can of rouge

What makes a chicken mad like being killed because turkey is high?

Babe Ruth, famous baseball player, says he likes farming We don't know what Babe is trying to grow unless it is famous

With a capacity of 6,500,000,000 gallons of water London soon will complete the world's largest municipal reservoir after more than ten years of work.

## HARDING'S MESSAGE IS DUE THIS WEEK

WASHINGTON D C. Dec 5 — President Harding informed a congressional committee that called to inform him that the 67th congress was in session that he would deliver his annual message some day this week, on a date yet to be determined

His message, it is understood will deal with agricultural relief the transportation problem and prohibition enforcement.

## EXPRESS EMPLOYES HELD FOR ROBBERY

DETROIT, Mich., Dec. 5—Five men, employes of the American Railway Express Co were arrested today charged with robbing express boxes of $50,000 to $75,000 A sixth man is sought

Three of the men, Walter Jones, Ralph A. Potter and Charles A Louisigan confessed their part in the thefts, according to the prosecutor.

## BLASTS THOTS OF VIRGIN WITH GUN

CINCINNATI, Dec 5 — His lips still moving in prayer as he rose from in front of the blessed virgin's image in a grotto on the grounds of the St. Francis hospital at dusk Sunday, Salvatore Giordano, 59, drew a revolver and shot himself thru the heart. Members of his family said that he had been despondent since a few days before Thanksgiving.

## PROBE KU KLUX

WASHINGTON, Dec 5—Judge Mancuso in general sessions this afternoon ordered the December grand jury to investigate the activities in New York of the Ku Klux Klan


CASCARETS 10¢

For Constipated Bowels, Sick Headache, Sour Stomach, Bilious Liver

The nicest cathartic-laxative in the world to physic your liver and bowels when you have Dizzy Headache Colds, Biliousness, Indigestion or Upset Acid Stomach is candy-like "Cascarets." One or two tonight will empty your bowels completely by morning, and you will feel splendid. "They work while you sleep." Cascarets never stir you up or gripe like Salts, Pills, Calomel, or Oil and they cost only ten cents a box. Children love Cascarets too


PENNY ANTE "LADIES NIGHT" By JEAN KNOTT

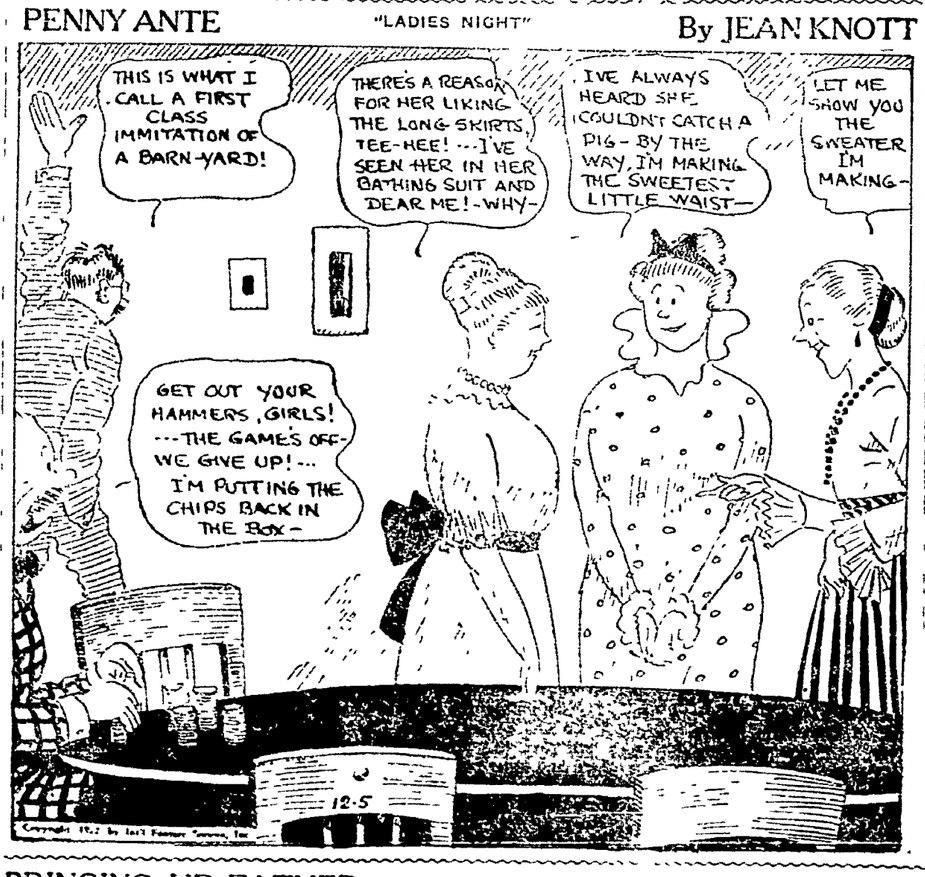


BRINGING UP FATHER By George McManus

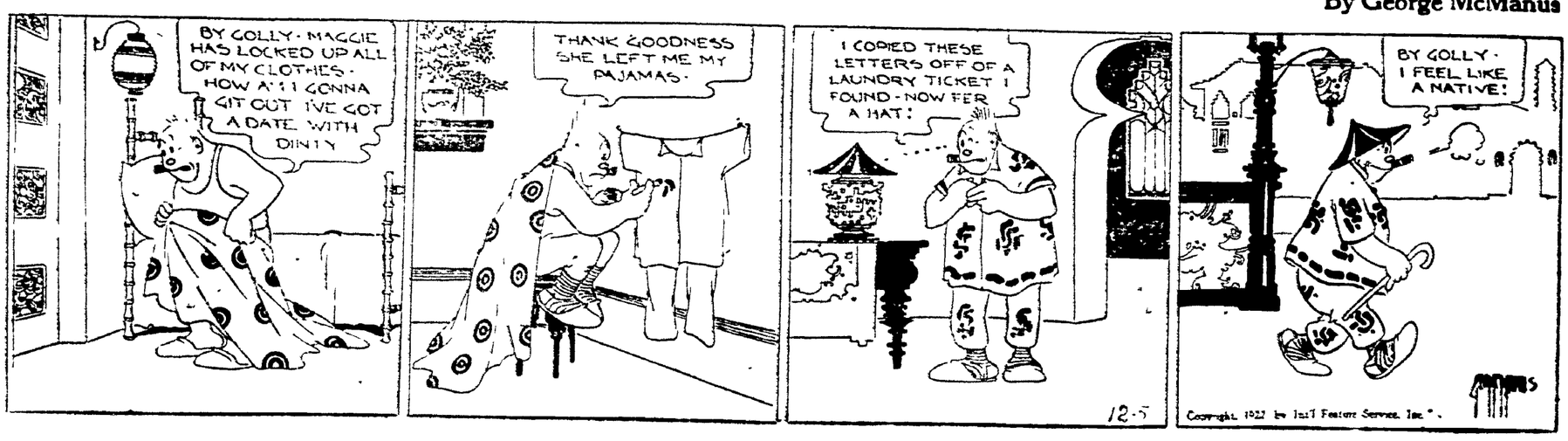


NEWSPAPER ARCHIVE® NEWSPAPER ARCHIVE®

# Dolls

## The Gray Hardware Co.

The Dolls With The Voice.
The Dolls That Walk.
The Dolls That Go to Sleep.

The Dolls with Hair, Character Dolls, Kid Body Dolls, Non-Breakable Dolls, Negro Dolls, Patty-Cake Dolls, Baby Dolls.

—Bring the Children in and let them see the MOST WONDERFUL line of DOLLS ever shown in Coshocton.

**The Gray Hardware Co.**

Coshocton West Lafayette, O.


## SOCIETY
Call Phone 205

The charity party to be given at the Elks club, Thursday afternoon, is an affair for the public. The Seal Committee of the Anti-Tuberculosis society has turned the arrangements over to the members in the Junior Woman's club of this city and they are attending to details.

The fee of one dollar includes 100 Christmas seals, an afternoon at cards or sewing, and light refreshments of tea and wafers. Many prizes have been donated by local firms to be awarded those holding top score at Bridge. For many years Coshocton has fallen below its quota in the sale of Christmas seals and the state department of the Anti-Tuberculosis league is asking the co-operation of everyone in making these parties a success. To stamp out the plague, the department needs the money. The city wishes to meet its quota. The Junior Woman's club invites everybody to the function.

Cards will begin promptly at 2 o'clock, and during the serving of tea at 4 o'clock a delightfully entertaining program will be given. The program will be as follows:

Quartet, the Junior Woman's club.
Selected solo. Mrs. Collister Craig, of Baltimore, Md.
Selected reading, Miss Kerma Bradford.
Quartet. Junior Woman's club.
Vocal solo, Robert Vogel.
Juvenile readings, Miss Ellen Hinig.

Chicken supper and bazaar at Trinity Episcopal church, Wednesday evening, Dec. 6th. Supper 50c.

The Woman's Relief Corps will have a covered dish supper at 5:30 o'clock Friday evening, in the G. A. R. hall. All members are to bring their own dishes, sandwiches and a covered dish, in addition to a small Christmas gift for the exchange box. All comrades of the G. A. R. are included in th invitation for supper.

Chicken supper and bazaar at Trinity Episcopal church, Wednesday evening, Dec. 6th. Supper 50c.

Miss Ruth Wean returned to her home in Niles, Sunday, after visiting over Thanksgiving day and the week end with Miss Mary Stewart, 639 Walnut-st.

Don't fail to attend the "big sale" at D. O. Thompson's.

Miss Bess Bachert, 636 Chestnut-st, was hostess to the members in her Bridge club, Tuesday afternoon, at home.

Following an afternoon at cards with three tables in play, dainty refreshments were served by the hostess.

Members of the newly organized club are: Mrs. James W. Beach, Mrs. Eugene Lynde, Mrs. Frank Sawvel, Mrs. Russell Milligan, Mrs. Gourley Gray, Miss Mary Meek, Miss Elizabeth Jane Sawvel, Miss Marguerite Mills, Miss Alice Hunt, Miss Ruth Lamberson, Miss Phebe Frederickson, and Miss Bachert.

Think of buying good canvas gloves for 9c, good work hose for 9c, white 10c handkerchiefs for 4c, dress Jersey gloves for 19c. You can buy these bargains at the "big sale." D. O. Thompson's.

The Ladies Aid and Missionary societies of the Keene M. E. church will meet at the home of Mrs. John Karr, Friday afternoon, at 1 o'clock. It is especially important that all members be present.

Mr. and Mrs. Walter Wheeler, of Columbus, have returned home after enjoying the week end with the former's parents, Mr. and Mrs. T. H. Wheeler, 319 north Fourth-st.

You know he would enjoy a pair of wool shirts if they came from D. O. Thompson's "big sale," $1.48 flannel shirts for 98c, all wool flannel shirts for $1.98.

Mrs. E. R. Guthrie and son, of Sandusky, left Sunday for their home after spending the Thanksgiving holidays with Mrs. Guthrie's parents, Mr. and Mrs. H. W. Conrad, 1101 Orchard-st.

Mrs. Conrad accompanied them to Sandusky for a several days' visit.

Don't fail to attend the "big sale" at D. O. Thompson'r.

The Woman's Mission Circle of the Millfork Baptist church will meet at the home of Mrs. Bruce

The Mohr Hat Shop closing out sale on all millinery, beginning Dec. 6th to Jan. 1st. Our shop is sold and all stock must be closed out by Jan. 1st. Dress hats one-half price. One lot of hats at $1.98. Don't miss this sale.


**PASTIME Tomorrow**

Thos. H. Ince PRESENTS "HAIL THE WOMAN"

With the greatest cast of stars ever assembled on the screen including
FLORENCE VIDOR
LEWIS STONE
MADGE BELLAMY
TULLY MARSHALL
EDWARD MORRISEY
VERNON DENT
CONSTANCE TALMADGE
Story by Adelaide Phillips
Screen by Frances Marion
Directed by Frank Borzage
Thos. H. Ince COUNTRY THEATRE NOVELTY



**A. B. Parrish**
DOCTOR OF CHIROPRACTIC
SAVINGS & LOAN BLDG.
PHONE: 1611
X-RAY LABORATORY
LADY ATTENDANT


Norris, Thursday afternoon. Mrs. Blake Wright will be in charge of the program.

Don't fail to attend the "big sale" at D. O. Thompson's.

Miss Genevieve Powers, 127 Parkav, who has been in Cleveland visiting with her sisters since Wednesday, returned home Monday evening.

Chicken supper and bazaar at Trinity Episcopal church, Wednesday evening, Dec. 6th. Supper 50c.

John Brill, of Wheeling, West Va., is the guest of Christopher Hottinger, 303 north Second-st.

Don't fail to attend the "big sale" at D. O. Thompson's.

Mrs. Marcia Post and two children, Mary Max and Frederick, of Dover, who have been visiting in the home of Mrs. Post's brother and sister-in-law for the past several days, returned home Sunday evening.

Big reduction on all suits and overcoats, $25.00 suits or overcoats $18.50, any $20.00 suit or overcoat $14.50 at the "big sale," D. O. Thompson's.

The Ladies Bible class of the Church of Christ will meet with Mrs. Benjamin B. Parks, 621 Wilson-av, Wednesday afternoon and thru the evening. It is hoped that all members will be in attendance as arrangements are being made for sewing to be done.

The best $1.25 blue or stripe overall made, you can buy for 85c at the "big sale," D. O. Thompson's.

District 7 of Grace M. E. church will meet with Mrs. Samuel Wright, 322 south Second-st, this evening, at 7:30 o'clock.

Leather palm gloves worth 40c, you can buy them for 23c at the "big sale," D. O. Thompson's.

Mrs. Roy Sheeley will be hostess to the members in the Onawa club, Tuesday evening, at her home 303 south Fifteenth-st. Mrs. Jesse Eick will be assistant hostess for the evening.

Fine wool toboggans, the 98c kind for 59c, plain and fancy colors at the "big sale," D. O. Thompson's.

Mr. and Mrs. A. M. Sithens, of Philadelphia, Pa., are expected to arrive in the city Wednesday morning for a visit in the home of Mr. and Mrs. Reid Wilkin, 303 south Fourth-st.

In compliment to Mrs. Sithens, Mrs. Wilkin will entertain the members in her Bridge club, Thursday evening, at home.

Wool hose would suit him for Christmas, 35c wool hose for 23c, fine wool hose worth 40c for 29c at the "big sale," D .O. Thompson's.

Honoring Miss Ruth Wean, of Niles, formerly of this city, Mrs. Stephen Lear, 667 Vine-st, very graciously entertained with a 6 o'clock dinner party, Saturday evening.

The invited guests were: Miss Wean, Miss Gladys Miller, Miss Mary Stewart, Miss Anna McCabe, Miss Lois Miller, Miss Helen Ricketts, Miss Marjorie Lear, Miss Ruth Elliott and Miss Charlotte Lear.

Buy him a sweater coat for his Christmas. $1.50 sweaters for 95c, wool mixed $1.98 sweater coats for $1.69 at the "big sale," D. O. Thompson's.

Mr. and Mrs. Lester Renner and children Cordelia and Atha Nelle, of West Lafayette, spent the week-end with the former's parents, Mr. and Mrs. Edward Renner, of Fresno.

Knitted ties make useful Christmas gifts, your can buy 65c ties for 48c at the "big sale," D. O. Thompson's.

The Ladies' Aid society of the Evangelical Lutheran church will meet Wednesday afternoon at 2 o'clock in the home of Mrs. Ben Clark, east Chestnut-st.

Sensational bargains, only a few days to buy them at the "big sale," D. O. Thompson's. Come judge for yourself, clothing, shoes, furnishings at cut prices.

Thodore Neff, of Dover, who is studing at Wittenberg College, Springfield, was the guest Sunday of Ward Thresh, 340 south Second-st. Mr. Neff and Mr. Thresh returned Sunday to continue their studies at the college.

Don't fail to attend the "big sale" at D. O. Thompson's.

Mr. and Mrs. Thurman Vinsel, daughter Corrine and son Herman, Mrs. Susie Simon and Mr. and Mrs. L. B. Barcroft were Sunday dinner guests of Mr. and Mrs. Jacob Wertz, of West Lafayette.

Why don't you buy your Christmas gifts at the "big sale," D. O. Thompson's and save, only a few days to secure these wonderful bargains.

Mr. and Mrs. William Hains and daughter Annabelle, Mrs. James McGrady and Joseph and Russel McGrady spent Tuesday with Mr. and Mrs. W. A. McCurdy, at their home near Tunnel Hill.

Don't fail to attend the "big sale" at D. O. Thompson's.

Mr. and Mrs. Oliver Crowther entertained at their home on Nellie Route 2 Thanksgiving Day with a duck roast for the pleasure of the following guests: Mr. and Mrs. Cordie Speckman, Mr. and Mrs. Lester Crowther, Mr. and Mrs. Gilbert Underwood, Mr. and Mrs. Ross Hughes, Miss Martha Smith, Miss Sadie Crowther, Miss Leitha Crowther, Miss Esther Smith, Miss Mildred Underwood, Clarence Rine, Perry Crowther, H. Baker, Terrence Taylor, Virgil, Russell, Arthur and Harold Crowther, Ralph and Walter Morris, Chester Underwood, Samuel Slate and Denver Smith.

You can buy useful Christmas presents for men and boys at the "big sale," D. O. Thompson's If you hurry, only a few days to get those "big bargains."

Mr. and Mrs. Isaac Miller entertained with a miscellaneous shower Saturday evening at their home on Coshocton Route 6, feting Mr. and Mrs. Harold Jarvis, nee Ester Miller.

At the conclusion of a delightfully social evening spent in games and music, a delicious luncheon was served. The invited guests were: Mr. and Mrs. Harold Jarvis, the honored couple, Mr. and Mrs. Nye Cunningham, Mr. and Mrs. James Larr, Mr. and Mrs. Foster Wright, Mr. and Mrs. Russell Miller, Mr. and Mrs. F. M. Curtis, Miss Edith Jarvis, Miss Hazel Dickey, Miss Della Richcreek, Miss Leota Larr, Miss Virginia Wright, Miss Mary Curtis, Miss Eva Larr, Russell Cunningham, Homer Trego, Hollis Richcreek, Raymond and Justin Curtis, Karl Dickey, Earl Corbitt and Russell Miller.

Buy your shirts, neckwear, gloves, hats, handkerchiefs, mufflers, shoes for gifts at the "big sale," D. O. Thompson's and save 25 per cent, 35 per cent. Don't wait, only a few days to buy these bargains.

Miss Mabel McCoy, of Millfork, had as her guests Monday evening, Mr. and Mrs. Grover Johnson, Mr. and Mrs. Stacey Hamilton and Mr. and Mrs. Chaney Ross, all of Coshocton.

Mrs. Charles Lepley, 240 south Second-st, returned home from Columbus last evening where she was called on account of the serious illness of her sister.

Mrs. Stuart Kissner and small daughter Carol, of Delaware, who have been the guests of Mrs. Kissner's parents, Mr. and Mrs. R. E. Tracewell, 514 Chestnut-st, during the Thanksgiving holidays, returned to their home, Monday.

Chicken supper and Christmas bazaar at Trinity church, Wednesday evening. Supper 50c.

In compliment to her husband's birthday anniversary, Mrs. Thomas A. Carton entertained with a 6 o'clock dinner party, Sunday evening, at their home, 143 south Eighth-st.

Covers were placed for: Mr. Carton, Mr. and Mrs. Francis X. Weaver, Mr. and Mrs. Pren F. Walker, Miss Helen Denman, Mike Smotzer and the hostess.

Mr. and Mrs. William Zorn and children Margaret Ellen and William, are visiting in the home of Mrs. Zorn's parents, Mr. and Mrs. T. H. Wheeler, 319 north Fourth-st.

Chicken supper and Christmas bazaar at Trinity church, Wednesday evening. Supper 50c.

The Farther Light Young Woman's society of Grace M. E. church met at the home of Miss Mildred Wilhelm, 519 south Fourteenth-st, Monday evening.

Miss Althea Cox had a splendidly prepared paper on "Handicap to Progress," which she presented in a most pleasing manner. Topics discussed were, "Tithing," by Miss Carrie B. Glass and "At The Well," by Mrs J. Russell Smith.

Preceding the meeting, a delicious spread was enjoyed by the following members: Mrs. Russell Smith, Mrs. Karl K. Sherrets, Mrs. Harry Kirkpatrick, Mrs. Charlton Seawright, Mrs. Clifford Myers, of Steubenville, Mrs. Claude McCullough, Mrs. Paul Rice, Mrs. W. W. McCullough, Miss Carrie B. Glass, Miss Gladys Howe, Miss Althea Cox, Miss Margaret John, Miss Lulu Layman, Miss Opal Neldon, Miss Marie Stipes, Miss Clara Howe, Miss Elizabeth Wilhelm, Miss Merle Campbell and Miss Wilhelm.

The next meeting will be January 8, with Mrs. Charlton Seawright, 1020 Walnut st.

Miss Olga Schauweker, teacher of piano, presented the following pupils in a student recital, Saturday evening, in her home studio, 109 Parkav: Miss Jarnita Wolford, Miss Gerilda Richcreek, Miss Hilda Grace Morse, Miss Delores Richcreek, Miss Cecsaa Kleinknecht and Miss Rosemary Wise.

Proctor N. Leech has returned to Ada where he is enrolled at Ohio Northern University, after enjoying the Thanksgiving recess with relatives in this city.

Mr. and Mrs. Guy Leech, 708 Central Court, entertained the following guests at dinner, Monday evening: Miss Neva Jean Leech, Miss Thelma Leech, V. S. Baker, of Sunbury, Proctor N. Leech, and Ward Leech.

Miss Zoe Shrake returned to her home, 327 north Eighth-st, Monday, after spending Thanksgiving with her sister, Mrs. W. B. McCoy, in Parkersburg, West Va.

**What a Wise Woman Knows**

The woman who takes pride in her baking and is watchful of the family health is never won away from ROYAL Baking Powder.

She knows that it is absolutely pure and dependable—that for over 50 years it has been used in the best homes in the country.

*It Contains No Alum*
*Leaves No Bitter Taste*


## Y. W. C. A. NEWS

Christmas seals are now on sale at the Y. W. C. A. rooms and of course we are eager to supply all you need. Just drop in while down town and purchase your seals for Christmas packages, parcels and the like.

—o—o—

Don't forget, members of the high school cabinet of your supper party, Wednesday evening, at 6 o'clock, in the Y. rooms. We are planning for an especially delightful time and are sure you will not want to miss this.

—o—o—

Freshmen club members, your party scheduled for Thursday afternoon, at 3:30 o'clock. Now just what is being arranged for your pleasure, we won't say, here, but—well, better be on hand and find out for yourself. An enjoyable social time is to be yours.

—o—o—

Rouser club members will make arrangements as soon as possible for their supper party, planned for Thursday evening, at 6 o'clock. It is needless to tell you, Rousers, what a splendid supper and good time is in store for you. Rousers gatherings are always successful.

—o—o—

At 7:30 o'clock, Thursday evening, under the direction of Mrs. Luella Boise, who has so kindly consented to instruct us, the first lesson in Christmas candy making will be given. A small fee of 10 cents will be charged to cover the materials used, which we furnish. Now's the time to learn to make those delicious dainties, which are considered by many to be an accomplishment only of the gifted and experts.

—o—o—

Friday evening, at 6 o'clock, is the hour dated up for the Be-Square supper party. Don't neglect to make your reservations, either phone or drop in the rooms. Surely you won't want to miss this.

—o—o—

Just a word to clubs, organizations and societies who desire using the club rooms for various purposes. We are pleased that you do so, and consider it a privilege that we have a Y. W. C. A. in Coshocton to extend its rooms for your use, yet feel it is only fair that Miss Reed or Miss Woodard be notified in advance. Many times there might be conflicting dates among different organizations. Please feel free and welcome to use them at any time, but kindly don't neglect to phone for your reservations.

## BROWN MAY QUIT CIVIL SERVICE COM.

COLUMBUS, Dec. 5. — That Secretary of State-Elect Thad H Brown will resign as member of the state civil service commission in time to enable Gov. Davis to appoint W. S. Bundy, Athens, as Brown's successor is a report current here today.

Bundy is the governor's executive clerk. His salary is $3,000 a year. Membership in the civil service commission pays $4,000 annually. If Bundy is appointed, it will be for Brown's unexpired term ending August 30 next. Governor-Donahey then would appoint Bundy's successor.

There is talk that Lawrence Corcoran, correspondence clerk, may be promoted to deputy clerk in the office of state supreme court clerk.

## PIG ATTACKS BOY

SANDUSKY, O., Dec. 5- Charles Honrath, 8, son of John Honrath, farmer, is in a critical condition today in Providence hospital, the result of being attacked late yesterday by a pig, with which he had been playing.

## CHRISTMAS SEAL SALE AIDS FIGHT AGAINST PLAGUE

The following publicity matter is furnished by the Christmas seal sale committee.

**The Good They Do**

The annual Christmas seal sale is on. "The good they do depends on you." Something of the good they have done is matter of public knowledge. To assist, through this sale, in the doing of greater good is the duty of every citizen.

Well are these little stickers named "Christmas Seals." As the Christmastide approaches, our thoughts turn to deeds of helpfulness. We wish to have part in diffusing happiness. In no better or nobler way can we do this than by purchasing the smaller symbols which silently, though eloquently, appeal to us in behalf of those who are in the grasp of humanity's deadliest plague, the sufferers from tuberculosis.

If within less than twenty years the death rate from tuberculosis in Ohio has been cut in half, as it has been, why should not every consideration of prudence, humanity and material interest impel us to go forward in intensive battle with the deadly scourge which still takes an annual toll of more than five thousand lives?

The mission of the Christmas seals is to save the lives of those afflicted with this destroying malady. Increasing numbers of precious lives are being saved thru this method. Tuberculosos is curable. Once we believed that this was not so. Could the 1,000,000 threatening cases of the disease now in the United States be treated as they should be treated, all but a negligible number could be saved to lives of usefulness. It is estimated that for this purpose only $2.15 per capita a year would be necessary. And, in the end, the disease would be eliminated. Think of it!

Less than twenty years ago we did not realize the wonderful healing power of the sun, the tremendous tonic of pure air; we did not properly estimate the curative values of rest, of nourishing food the proper exercise, of regular habits and the systematic checking up by a reliable physician thru periodic examination. We know these things now. All that now is needed is plenty of funds with which to carry on this great battle. The opportunity to buy Christmas seals enables us to go forward with this great work. The death rate from tuberculosis has been cut in half—see statistics of our own Coshocton-co. Let us hasten the cutting off of the other half.

## NEW M. E. CHURCH AT FRAZEYSBURG BEING DEDICATED

Dedication services for the new Frazeysburg Methodist Episcopal church began Monday evening with a community meeting. The speakers were Rev. C. W. McCracken, Rev. W. C. Stout and Rev. William Newson.

Special services will be held in the new structure thruout the remainder of the week, ending with the formal dedication services Sunday, December 10.

Rev. W. E. Prior is pastor of the new church, Dr. Franklin McElfresh district superintendent, and William F. Anderson, bishop.

The schedule for the week's program follows:

Tuesday evening, men's night, C. M. Bell presiding, Domer Bible class entertaining.

Wednesday evening, layman night: Rev. W. E. Prior presiding, Dow Bancroft, speaker.

Thursday evening, young people's night: Kenneth Browning presiding, Bert Gill, speaker.

Friday evening, Women's night: Mrs. W. E. Prior, presiding, Dr. T. T. Crawford and the junior choir entertaining.

Saturday evening, Sunday school night: John Koppert presiding, Dr. Franklin McElfresh speaker.

Sunday: Dr. Franklin McElfresh presiding, Sunday school 9 a. m., Bishop William F. Anderson 10 a. m., former pastors 2 p. m., Bishop William Anderson 7:30.

## TWO ARE STABBED BY CIN'TI ROBBER

CINCINATI, O., Dec. 5 — Charles Grenner, 63, a saloonkeeper, and William Schaurer, 36, his son in law, were in a serious condition today as the result of knife wounds received last night in a fight with George Tharp, 37, who they told the police, tried to rob their establishment.

Tharp, shouting that he was going to hold up the place, shoved his hand in his pocket as if for a gun and leaped over the counter to the cash register. As he started to leave the other men, and a friend who was unhurt grappled with him. A policeman arrived in time to arrest Tharp and send the other men to the hospital.

Tribune advertising is an investment.

**Ladies!**

WHEN YOU SHOP FOR GIFTS FOR THE MEN'S SIDE OF THE HOUSE—HERE'S WHAT YOU'LL FIND—

—That for the right gift—whether it is a 50c Tie or an Overcoat at $40.—this store is in better shape to show you better selections—better novelties and better VALUES than you ever thought a Coshocton Men's store could produce or practice.

| | |
|---|---|
| Shirts | $1.50, $2, $2.50 up to $7 |
| Neckwear | 50c, 75c, $1 up to $2.50 |
| Belts | 50c, 75c, $1, $1.50 |
| Belt Buckles | $1, $1.50 up to $5.50 |
| Muffiers | $1, $1.50, $2 up to $5 |

—Scarf Pins, Cuff Links, Knives and Chains, Umbrellas, Pajamas, Bath Robes, Sweaters, Hats, Caps, Gloves and hundreds of other desirable gift ideas at moderate prices.

**The HACK-LORENZ Co.**

"The Value First Store"


## BOY SCOUT NEWS
BY HAMMILL

Four important and most likely interesting talks will be given Wednesday night at a meeting of the Boy Scout Patrol Leaders in their headquarters.

Gerald Kobler, director of religious education at the Presbyterian church, will speak upon the subject, "Leadership." Max Mangold, senior patrol leader of Troop 4, will direct the general discussion of the evening. Wayne Lawrence, senior patrol leader of Troop 5, will spea kon "Amerization and Boy Scout Movement." Carl Wendt, senior patrol leader of Troop 2, will talk on, "The Early History of Sir Robert Baden-Powell."

## LEGION ACCEPTS

(Continued from Page One)

and there could be no more effective way of attaining them than thru a municipal department, such as is provided for by the Ohio State law, thru the appointment of a recreation board, Mr. Cardwell believes.

C. M. Burklew, commenting on the proposal, declared that the program of activities, which a municipal recreation board would naturally develop, "was the finest possible expression of the citizenship ideals of the American Legion."

"The nation can be no better than the individuals that compose it," said Mr. Bucklew. "A stream can rise no higher than its source. The American government has its source in the physical and mental well-being of its citizenry. Our democratic republic depends absolutely upon the physical and mental alertness of its electorate.

"The membership of our local post comes from every rank and walk of life, and no other organization is so cosmopolitan in its make-up and so well fitted to sponsor a movement of this kind, whose aim and effect is to benefit all the people of the community.

"Our post needs some concrete work to do to give it a soul and purpose. Our aim is not to receive from, but to give to the community. There is no better time than now during Americanization Week and the Christmas season."

The Mohr Hat Shop closing out sale on all millinery, beginning Dec. 6th to Jan. 1st. Our shop is sold and all stock must be closed out by Jan. 1st. Dress hats one-half price. One lot of hats at $1.98. Don't miss this sale.


**STRAW**

Baled Straw of Good Quality Delivered Anywhere in the City.

—We Always Carry a Good Stock of Baled Hay and Straw; Feed and Grain.

The Hanley Milling Company


## COUNTY HEALTHER

(Continued from Page One)

tificates issued to parents 26, water analysis 1, diphtheria cultures 13, laboratory examination for rabies 4, rabid dogs reported 6, homes visited with communicable diseases 12, homes under quarantine December 1, 5, complaints filed 2, complaints investigated 1; miles traveled 725, communicable diseases reported 23, divided as follows: chickenpox 2, diphtheria 1, measles 1, pneumonia 4, scarlet fever 12, typhoid fever 1, gonnorhea 1, syphilis 1.

## SEEK BANDITS BUT DISCOVER BOOZE

SANDUSKY, O., Dec. 5. — Seeking bandits who shot and probably fatally wounded Leo Coombes, Cleveland policeman late Sunday, in a road house at Wilmer, near here, early today, unearthed several gallons of alcoholic liquors.

Mrs. Ada Harter, who runs the place, was arrested, charged with violating the prohibition laws.

Two large Silesian coal mines, opened in 1778, still are in productive operation.

Say "Merry Xmas" With a

**Radio Set**

A Complete Set Containing Phones, Batteries and Tube, for—

**$35**

**C. A. BRODE**

Electrical Store



**CINDERELLA Tonight**
YOUR LAST CHANCE TO SEE
KATHERINE MacDONALD
IN HER LATEST AND BEST PICTURE
"THE WOMAN'S SIDE"
TOMORROW AND THURSDAY
PETER B. KYNE'S STORY
"KINDRED OF THE DUST"


NEWSPAPER ARCHIVE®

# This Laxative Works Fine on Old People

**Thousands have kept themselves healthy with Dr. Caldwell's Syrup Pepsin**

ADVANCING age with its subdued ambitions and strivings could be made very happy if only good health accompanied it, and the basis of good health, as everyone learns upon reaching the age of 60, is the regular daily movement of the bowels. If it can be effected through the food you eat, the water you drink and the exercise you take, so much the better. But if nature will not operate it must be assisted or sickness will follow. Neglected constipation causes the blood pressure to go up 28 per cent, and that is the forerunner of hardening of the arteries. It makes rheumatism and gout worse, too.

The ideal constipation remedy for people of advancing years is Dr. Caldwell's Syrup Pepsin, a vegetable compound of Egyptian senna and pepsin with pleasant-tasting aromatics. It is gentle and mild, and does not cramp or gripe. It is a mistake to think you need a violent salt or powder or pill, calomel, coal-tar drugs and such things. They purge and weaken you, and their reaction tends to make you more constipated than before.

Now try the milder method. Dr. Caldwell's Syrup Pepsin does not lose its good effect with repeated use, and increased doses are unnecessary. Mrs. E. M. Burgess of Enfield, N. C., who is 73, keeps herself in good health with it, and Mr. Charles Chorman of Stapleton, Staten Island, N. Y., wasted fifteen years and considerable money on other remedies before finding steady relief with Syrup Pepsin.

Use Dr. Caldwell's Syrup Pepsin yourself the next time you suffer from constipation, biliousness, headache, sleeplessness, indigestion, piles or night cramps. Many thousands of elderly people use nothing else, and it costs them less than a cent a dose. Druggists have sold it successfully for 30 years, and it is the most widely bought family laxative in the world.

**ANY FAMILY MAY TRY IT FREE**

*Thousands of parents are asking themselves, "Where can I find a trustworthy laxative that anyone in the family can use when constipated?" I urge you to try Syrup Pepsin. I will gladly provide a liberal free sample bottle, sufficient for an adequate test. Write me where to send it. Address Dr. W. B. Caldwell, 515 Washington St., Monticello, Illinois. Do it now.*

TAKE DR. CALDWELL'S SYRUP PEPSIN
*The family laxative*


## Buckeye Breveties

Gathered by I. N. S.

MEDINA, Dec. 5—John T. Halladay, 81, and Frank Simmerman, 10, are the oldest and youngest legalized hunters and trappers in Medina county.

Thefts of steel traps in trapping are numerous, Ernest Rollins having eight and Lee Cammarn, of Chippewa Lake, 75 stolen in a single night.

BRIDGEPORT, Dec. 5—The Baltimore & Ohio has replaced the two Cleveland trains operating on the Cleveland, Lorain & Wheeling division prior to the shopmen's strike. During the layoff only one train was operated each way to and from Cleveland, cutting mail service to towns along the road 50 per cent.

BUCYRUS, Dec. 5—Fifteen auto trucks and thirty-seven horse-drawn vehicles transport the pupils, 2,708 in number, of the ten rural schools of the county to and from their studies every day.

NILES, Dec. 5—Dr. O. P. Kimball, Cleveland, made examinations of several Junior High school classes where much goitre is in evidence and a large number of pupils will take treatment for elimination of goitre. The large deposits of limestone and their effects on the water supply is blamed.

OBERLIN, Dec. 5—L. C. Gibbons, Pittsfield farmer, and his two children, Poliy Gibbons, 15, and Lex Gibbons, 13, are in the Oberlin hospital as the result of injuries sustained when Gibbons stopped to give a stranger a lift and the auto skidded on the icy road and crashed into a telephone pole.

Gibbons was badly bruised and each of the children sustained a broken leg. The transient, who was to have been given a lift, gave first aid and summoned assistance.

ELYRIA, Dec. 5—Charles F. McCord, of Cleveland, administrator of the estate of the late Charles N. McCord, of Cleveland, withdraws $50,000 suit against Dr. R. H. McClure, of Elyria. The charges claimed mal-practice in treatment of an injured leg sustained by the deceased in an auto accident, gangrene setting in which caused the death.

RAYLAND, Dec. 5 — Mrs J. O. Tomlinson of this place has been appointed a member of the sinking fund commission for the Warren township school district. She is the first woman to hold this sort of a place in Jefferson-co.

YORKVILLE, Dec. 5 — Marshal John Ferguson and Officer George Odgen arrested two men whom they allege were transferring booze from an auto to a cache in a local alley. The booze and the auto were confiscated and the men gave $500 bond each for trial. They gave their names as Ralph Senderlin and Jessie Cuttli.

DEFIANCE, Dec. 5—Invited by Governor Harry L. Davis to attend as a guest of the state, Fred L. Stever, cashier of the Merchants National bank and prime mover in the establishment of the new state fish hatchery here, on December 6 will participate in the ceremonies at the dedication of the 20,000-acre game and forest preserve near Portsmouth in Scioto county. The preserve is to be named for Theodore Roosevelt, and is characterized by Governor Davis as "one of the very important events in Ohio's history."

ELYRIA, Dec. 5 — William Edwards, 16, and his brother, 15, detained at Lorain with a large amount of money in their possession, claimed Elyria as their home but no relatives could be found here.

LIMA, Dec. 5—The Ohio Public Utilities commission has taken under advisement at Columbus, testimony introduced in a re-hearing at Columbus to consider an order for abandonment of the Lima-Defiance branch of the Indiana, Columbus & Eastern traction line.

R. R. Trubey, assistant prosecuting attorney of Allen county, who represented patrons of the road in a former hearing, examined more than a dozen witnesses in an effort to prove that if the road were operated for at least six months longer, substantial profits would be derived.

Trubey produced evidence by which he sought to show that in August, 1922, freight business averaging $1,000 more than that done in July was realized, without increase in expense of operation.

J. H. McClure, receiver of the road, formerly stationed at Lima with Ohio Electric properties, is in Chicago, managing another line, it was shown. Testimony was to the further effect that John Bleeker, general manager for the receiver, was in charge and that he had made no effort to procure additional business, nor had any one under him attempted to do so.

Sugar beets, cattle and stone are main shipments over the line

LOGAN, Dec. 5—The last well of the Preston Oil Co., just brought in on the Hamilton farm in the Union Furnace field will probably make 200 barrels a day from present indications. The well is now flowing strongly and will be shot at once


## BREAKS COLDS QUICK

Break that cold QUICK! Turpo breaks colds as if by magic. Penetrates down deep and drives colds right out.

Nothing penetrates as quickly as Turpo. As soon as you apply it you can feel the penetrating, tingling heat driving out colds, sore throat, rheumatic pains and neuralgia.

Don't trifle with a cold. Get Turpo today from your druggist. 30c and 60c a jar.

TURPO
THE TURPENTINE OINTMENT

We do not guess what Lenses your eyes need. We know Thirty-five years' experience in Coshocton in fitting and adjusting Glasses.



## HOW OLD ARE YOU BY YOUR HAIR?

You may be only thirty, but if baldheaded, gray, or your hair is brittle, scraggly and ugly-looking, people will surely take you to be much older.

If you want a lot of good-looking hair the roots must be immediately vitalized and kept properly nourished. To do this quickly and safely, get from Wimmer Arnold Drug Co. a bottle of Parisian sage. A little attention now will insure plenty of beautiful hair for years to come.

Parisian sage is guaranteed to keep away all dandruff, stop scalp itch and falling hair and stimulate a new growth, or money refunded. It's in great demand by discriminating women because it makes the hair soft, lustrous, easy to arrange attractively and appear much heavier than it really is.

Parisian sage is easy to use, not sticky, and daintily perfumed—an antiseptic, clean liquid that supplies all hair needs.



## IS OPERATED UPON

Mrs. George Shryock, 1630 Vine st, who underwent an operation Thursday in the office of Dr. J. W. Shaw, is getting along nicely.



## EAT VEGETABLES IF KIDNEYS HURT YOU

Take a glass of Salts if your Back hurts or Bladder bothers

The American men and women must guard constantly against Kidney trouble because we eat often too much red meat and all our food is rich. Our blood is filled with uric acid which the kidneys strive to filter out, they weaken from overwork, become sluggish, the eliminative tissues clog and the result is kidney weakness and a general decline in health.

When your kidneys feel like lumps of lead, your back hurts or the brine is cloudy, full of sediment, or you are obliged to seek relief two or three times during the night, if you suffer with sick headache, or dizzy nervous spells, acid stomach, or if you have rheumatism when the weather is bad, get from your pharmacist about four ounces of Jad Salts, take a tablespoonful in a glass of water before breakfast for a few days and your kidneys may then act fine. This famous salts is made from the acid of grapes and lemon juice, combined with lithia, and has been used for generations to flush and stimulate clogged kidneys, to neutralize the acids in the urine so it no longer is a source of irritation, thus often ending bladder disorders.

Jad Salts is inexpensive, cannot injure, makes a delightful effervescent lithia water beverage and belongs in every home, because nobody can make a mistake by having a good kidney flushing any time.

# The Gulf Coast
*The American Riviera*

VISITED every winter by thousands who appreciate the cheerful influence of mild, equable climate, abundant sunshine, blue skies, soft twilight, marine views, the romance of past centuries, the sports and pastimes of the present, and the charm of the southern seas which wash these panoramic shores. Then why the European Riviera when in only about 24 hours' time from Cincinnati or Louisville, or a little longer from Chicago, the splendid steel trains of the

**Louisville & Nashville Railroad**

land you in Pass Christian, Biloxi, Gulfport, Ocean Springs, Mississippi City, Bay St. Louis, Pascagoula, Pensacola, Mobile or New Orleans? And winter tourist fares are but a fraction of the cost of a trip abroad or to more distant American points.

Our descriptive folders contain many scenes along the Gulf Coast and a splendid map. They are yours for the asking.

*This railroad operates the de luxe train "The Pan-American" between Cincinnati, Louisville and the Gulf Coast and New Orleans also "The Southland," "Dixie Flyer" etc., superb trains between the North and Florida. Information and illustrated literature cheerfully furnished.*

L&N

F. D. BUSH, Div. Passenger Agent
615 Union Central Bldg., Cincinnati, Ohio



# CORNS

## Lift Off with Fingers

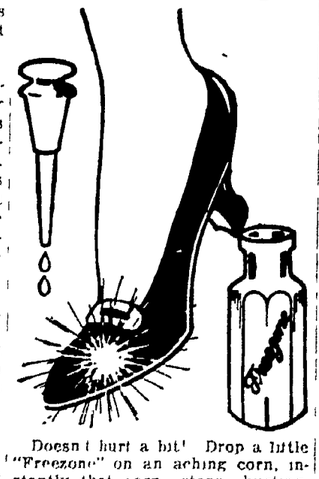

Doesn't hurt a bit! Drop a little "Freezone" on an aching corn, instantly that corn stops hurting, then shortly you lift it right off with fingers. Truly!

Your druggist sells a tiny bottle of "Freezone" for a few cents, sufficient to remove every hard corn, soft corn, or corn between the toes, and the callouses, without soreness or irritation.


## PATROLMAN THOT FATALLY WOUNDED BY SAFE BLOWERS

### Shots Reply To Cleveland Officer's Command To Surrender; 4 Arrests

CLEVELAND, Dec. 4—After an all-night search in which practically all available police were engaged, four men are held at Central station today, charged with the probable fatal wounding of Patrolman Leo Coombs, who lies at the point of death at St. John's hospital this morning, following his shooting last night by cracksmen whom he surprised robbing a safe at the Domestic Damp Laundering Co. plant on Lorain-av

Cooms, in making his regular rounds, observed that the office of the company, usually lighted, was dark. Using his pocket flash, he saw that the safe was gone. The door opened to his touch, and when he entered he heard a noise. His command to surrender was answered with a volley of shots three of which hit him, one just above the heart.

The cracksmen, interrupted at their work by the sound of shots fled thru the back door, where they were joined by a man in an automobile in which they fled. Flying squadrons of police were sent out, and all eastbound traffic on the high level bridge was halted last night while police scanned the faces of every person riding in automobiles.

Patolman Henry Brock, shot early yesterday, in a running fight with a fugitive, was reported to be resting easily at his home today.

## HOGS ARE BACKBONE OF FARMERS' LIVING; MOST POPULAR MEAT

COLUMBUS, Dec. 5—The following statement was issued at the Ohio Division of markets today:

If a farmer in Ohio, and in other states as well, can look upon anything with a particular degree of complacency and satisfaction just at present it is upon his hogs, the producers of ham and bacon, together with other succulent dishes. Pork, it is shown thru figures secured from trade centers by the Ohio Division of Markets, of the State Agricultural Department, is enjoying a rapid increase in demand and probably outranks any other brand of meat as a favorite with the American housewife. Proprietors of hotels and restaurants will undoubtedly tell you, if requested, that guests ask for pork in some form, far more than beef, veal or mutton. It is beyond fowl in popularity, altho the latter enjoys its greatest favor, during the approaching holiday season. There is a reason for this. Pork is no more expensive and a smaller quantity will satisfy the appetite. This is the information gained from those who cater to the public taste.

The story of pork for the year, in its relationship to prices and market conditions is an interesting one. It shows that the hog is the farmers' friend and, as much as anything he raises, the backbone of his livelihood. Paradoxically it is that which tempers the wind to the shorn lamb. The story likewise proves that the higher price now prevailing in the market centers for pork, compared with the figure of a year ago, must when gauged by the inexorable law of supply and demand, be due to an increase in the latter. This is the more clearly demonstrated by figures given out at the local office of the Federal Crop Reporting Service. These show no falling off in the supply of hogs but, on the other hand, a slight increase.

The receipts at seven of the great stock yards centers of the country, from January 1 of this year to November 1, where 22,800,000 heads. For the same time in 1921 they were 22,000,000 or 800,000 less. In 1920 the receipts, at these same places, were 23,000,090 or an increase of 200,090. The centers were Chicago, Kansas City; Omaha; E St. Louis; St. Joseph, Mo.; St. Paul and Sioux City, Iowa.

There might be a belief that, while the receipts of hogs showed a slight increase in number they were somewhat less in weight, with a consequent falling off in total poundage. But the figures again prove this to be untrue and bring back the increased demand as the only peg left upon which to base the increase in price. At Omaha, the largest market in the country for heavy weight hogs, the average weight for the week ending, November 18, a typical one, was 244 pounds. For the same week last year the average was but 240 pounds or four pounds less. Omaha is in the center of the great corn belt district and like everything else, that is corn fed there comes an increased poundage and a general display of added rotundity. In the seven centers the average weight this year was 231 pounds as against 227 in 1921.

In Ohio it is estimated that the total numbers of hogs raised this year will show an increase of about 15 per cent when placed side by side with the figures of 1921, so this state is going right along with the others, where the raising of pork is a recognized industry.

Now to the farmer and reflected thru him to all, for on his prosperity largely depends the prosperity of the whole people, comes the most interesting and pleasing part of the story. On November 15, of 1922 the average price to the farmer in Ohio was $7.95 a hundred. It still remains at about the same figures, with a tendency upwards. A year ago the price was but $6.95, a dollar less for every 100 pounds. Even better and of a more encouraging tone. A few days ago the price at Pittsburg, where many Ohio hogs are shipped reached the happy figure of $9.80.

So, the advanced price can be attributed logically to only one thing, an increased demand. It cannot be due to either a lessened supply or a falling off in poundage for both have gone the other way to a slight degree. Nor can a heavier foreign request for American pork claim the credit. That is about normal, when compared with a year ago.

The farmers and producers can thank the great American consuming public and a growing appetite for hogs in the various ways they can be served, for the steadily increasing price, the past year has shown.

While the hogs cannot relieve all the burdens the Agriculturists in the state and country have to bear, they are doing all within their power to make the going easier.

### Judge Is Piqued When Prison Board Wants To Free Man He Sentenced

DALTON, Ga., Dec. 4—Judge M. C. Tarver, of the Cherokee Circuit, was "peeved" when the State Prison Commission requested him to make some recommendation as to whether or not George Lowry, sent up from one of the counties in the judge's circuit for violation of the prohibition law, should be pardoned and directed a spicy letter to that body, in which he informed the commission that "no good reason existed" why the commission "should not recommend emptying the Georgia Penitentiary," if they desired to be consistent.

The judge's letter was sarcastic in pointing out various cases where the prison commission had failed to make requests in issuing pardons and concluded with quoting his oath of office and recommending that Lowry "be allowed to receive adequate punishment, represented by the sentence he is now serving."

### DISAPPEARS AFTER SHOOTING ROOMER

CINCINNATI, Dec. 5 — Newport police were searching Monday for Stephen Bolan, Manchester, Ky., following a shooting at a west Fourth st rooming house in which Lincoln Robinson, 21, was shot in the left cheek.

They say that Bolan is wanted in his home town on a charge of murder and that after wounding Robinson, he returned to the rooming house and "shot up" the place. The injured man's condition is not that to be serious.


# ATE TOO MUCH!! A FEW TABLETS EASE STOMACH

Instant Relief from Indigestion, Gas, Sourness, Flatulence

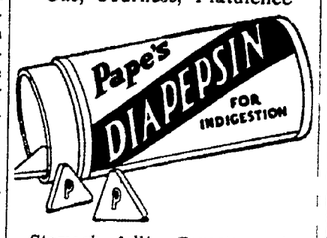


Stomach full! Digestion stopped! The moment you chew a few tablets of "Pape's Diapepsin" your stomach feels fine. All the feeling of indigestion, heartburn, fullness, tightness, palpitation, stomach acidity, gases, or sourness vanishes.

Ease your stomach and correct your digestion for a few cents. Pleasant! Harmless! Any drug store.


## CENTRAL AMERICAN STATESMEN MEET TO EFFECT PEACE

### Conference Opens With Uncle Sam In Role Of Host And Peacemaker

WASHINGTON, Dec. 4—Under the firm and kindly guidance of the United States government, the five small powers that comprise Central America gathered around a council table in the historic hall of the Americas here today to work out a program for permanent peace and tranquility in the area that has been the cockpit of so many little wars in the last century.

The conference that met today under the leadership of Secretary of State Charles E. Hughes, is in fact, a miniature replica of the greater gathering of the world's powers here a year ago which accomplished the reduction of the world's great navies, and gave assurance for peace in the Pacific and the Far East for years to come.

The ends attained by the great Washington conference a year ago are the same sought by the five little republics of Central America today—reduction of armament, assurance of perpetuating peace by treaty, and establishment of tribunals to decide questions without resort to force. Finally, the establishment of mutual trust and good feeling based upon a clear understanding and recognition of each other's problems.

The countries that sent representatives here today were Guatemala, Honduras, Salvador, Costa Rica, Nicaragua.

The interest of the U. S. government in today's meeting is largely benevolent.

In asking the small republic to bring their troubles to Washington, however, the United States government was actuated by a deeper and more far reaching purpose than the mere establishment of peace for its own sake in the region south of Mexico.

American administrations, past and present, have long realized that the continual petty warfares in Central America constituted a menace to the Monroe doctrine. By ending these wars and establishing tranquility, the chief temptation for foreign nations to "butt in" in Central America is thus removed.

Assured peace and tranquility will also make Central America rich as it is in natural resources an attractive field for development which the republics there are sadly needing and in which it is felt American enterprise should take part.


## IS BACKACHE MAKING YOU MISERABLE?

Are you dull, tired and achy—bothered with a bad back? Do you lack ambition; suffer headaches and dizziness—feel "all worn out?" Likely your kidneys are to blame. Lameness, sharp, stabbing pains, backache and annoying urinary disorders are all symptoms of weakened kidneys. Don't wait for more serious trouble. Get back your health and keep it. Use **Doan's Kidney Pills.** Home folks tell their merit. **Ask your neighbor!**

**HERE'S A COSHOCTON CASE**

E. R. Williamson, farmer, 412 N. Eighth St., says: "I strained my back and this weakened my kidneys. I had a steady, dull ache across the small of my back. Mornings I felt as tired as the night before. My kidneys acted irregularly. Doan's Kidney Pills cured me and I have had no trouble since."

DOAN'S KIDNEY PILLS
60¢ at all Drug Stores
Foster-Milburn Co., Mfg. Chem., Buffalo, N.Y.



# COLUMBUS
"The Pure Spread for Bread"
**Makes Delicious Pie Crust**

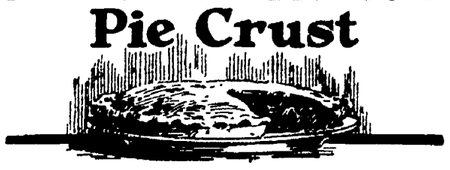

FRUITS and spices of enticing aroma, hidden between crusts of flaky crispness—*good pie certainly is good!*

And with COLUMBUS for shortening, good pie crust is easy to make. "The pure spread for bread" is ideal for cake and pastry. And very economical.

Ask for COLUMBUS—at your grocers.

THE NEW ZANESVILLE PROVISION CO.
Zanesville, O. Distributors.

Columbus

*Made by the makers of PURITY NUT*

A-3


### Whooping Crane, Nearly Extinct Species, Kept In Cold Storage Five Years

ITHACA, N. Y., Dec. 4—Five years ago a whooping crane, now almost extinct, although plentiful enough in the days of the buffalo, was shot near Lincoln, Nebraska.

Today the bird, just as fresh as the day it was killed, is in the possession of Louis A. Fuertes, ornithologist, of this city. Since the day of its death, until it was shipped eastward, the bird was kept in the cold storage plant of a Lincoln ice cream company. It is a record for cold storage preservation.

So rare is the whooping crane that two years ago, when the American Museum of Natural History desired to mount a group, it was impossible to locate a specimen.


## OPEN NOSTRILS! END A COLD OR CATARRH

**How To Get Relief When Head and Nose are Stuffed Up.**

Count fifty! Your cold in head or catarrh disappears. Your clogged nostrils will open, the air passages of your head will clear and you can breathe freely. No more snuffling, hawking, mucous discharge, dryness or headache; no struggling for breath at night.

Get a small bottle of Ely's Cream Balm from your druggist and apply a little of this fragrant antiseptic cream in your nostrils. It penetrates through every air passage of the head, soothing and healing the swollen or inflamed mucous membrane, giving you instant relief. Head colds and catarrh yield like magic. Don't stay stuffed-up and miserable. Relief is sure.



## QUIT TOBACCO

So easy to drop Cigarette, Cigar, or Chewing habit

No-To-Bac has helped thousands to break the costly, nerve-shattering tobacco habit. Whenever you have a longing for a smoke or chew, just place a harmless No-To-Bac tablet in your mouth instead. All desire stops. Shortly the habit is completely broken, and you are better off mentally, physically and financially. It's so easy, so simple. Get a box of No-To-Bac and if it doesn't release you from all craving for tobacco in any form, your druggist will refund your money without question.



## FINE CUSTOM MADE CLOTHES $35 and up

HARRIS the TAILOR



# Have You $50 or $100 Due You?

UNCLE SAM has called half his Victory Notes for redemption. He is ready to pay for all bonds with the letters A. B. C. D. E. F. in the corner. In fact he stops interest on December 15th, 1922.

DO YOU hold some of these bonds? We will be glad to pay you for them at any time, and send them on to Uncle Sam, or we will redeem other Victory Notes, bearing the letter G. H. I. J. K. and L at market prices.

MAKE THIS MONEY the beginning of a savings account, compounded semi-annually at 5%. Such an account with this Company is always handy to put a dollar or two in, and its even handier to call on when you need it, or you can make it grow into a home of your own. Others have done it, so can you.

WE WISH to make it easy and convenient for you, and will be pleased to answer any questions or render any service possible.

**"THE HOME"**
**BUILDING LOAN & SAVINGS CO.**
Coshocton, Ohio.
"FOR THRIFTY PEOPLE"


NEWSPAPER ARCHIVE®

# DAILY MAGAZINE PAGE FOR EVERYBODY

## MY MARRIAGE PROBLEMS

Adele Garrison's New Phase of

### *Revelations of a Wife*

Copyright, 1922, by Newspaper Feature Service, Inc.

***What Underwood Suggested in Analyzing Madge and Dicky.***

I HAD no retort to make to Harry Underwood's mirthful assertion that I was like all other women, ready to flare up in defence of my husband no matter how badly he had treated me.

Indeed, too conscious was I of the fact that there was more than a grain of truth in his absurdity to dispute his statement, even if I had wished to continue the undignified dispute. That I had dragged Lillian's name into the controversy was another matter of keen regret to me. "Why," I asked myself scathingly, "didn't I remember Harry Underwood's penchant for teasing, and leave his sally unanswered?"

But there was no use mulling over what I might have left unsaid. And there was no recourse for me except silence, which, I am afraid, was distinctly sullen. Harry Underwood, however, lost no time in breaking into it.

"Look here, old dear," he said, suddenly sober, "let's get this thing straight. You think I'm the devil reproving sin because I'm scoring Dicky on account of this performance when my own record concerning Lil isn't all to the balmy. Well, in one way you're probably right! I'm not hanging any Japanese lanterns on myself for constancy or decency or any other of the domestic virtues, but you've got to remember this—"

He paused as if choosing his words, and I watched him, fascinated by an expression of sincerity that sat oddly upon his usually mocking face.

**"Can I Ever Forget?"**

"Lil and I," he resumed slowly, "were two battered hulks drifting down-stream when we jostled each other, and decided to drift together for company. I'm not denying that I was infinitely the more battered of the two, and that Lil made a mighty poor bargain. But, remember, that she was a mature, experienced woman—a divorcee to boot—when she picked me off the lemon tree, and she did it with her eyes fully open to the fact that I was over-ripe and likely to spoil on her hands. Lil was prepared for anything I might do, and like the thoroughbred she is, she never has yipped at anything I've done. But the fact remains that she married me knowing exactly what she was doing, while you—"

He broke off abruptly, and into his eyes flashed the old inscrutable expression which always compels me to turn my own eyes away from his in a confusion which maddens me.

"Can I ever forget," he began again after a long pause, "the first night I ever saw you? It was in the theatre, just a few weeks after you were married. The Dicky-bird introduced you to Lil and me, strutting like a young rooster who has just won his first barnyard fight. I expected to hear him crow every second. And, by George, I didn't blame him when you lifted those lamps of yours and looked up at me! It was like looking into deep pools of water where the sunlight is trying to chase the shadows away.

**Madge Is Amused.**

"Not that you turned any sunlight in my direction," he smiled. "You might have been Galatea before—what's—his—name—kissed her, or an angel floating around on a fleecy cloud for any warming up you did toward me. You didn't like either Lil or me one little bit, and while you did the cordial to Lil because you were afraid the Dicky-bird might think you were jealous, you didn't have to be nice to me, and my hand is frozen yet from the icy mitt you handed me."

His voice trailed off into silence, and I realized that for a second or two he was actually lost in the reminiscence of that long-past time, which I remembered as vividly as he. Then he spoke again, more briskly.

"But I'm getting away from my subject. Confound you, I always get off my trolley when you're around. Here's the point: The Dicky-bird swept you off your feet, married you after a whirlwind wooing, and you had about as much experience of the world, of men and of what you might get up against as a tame white rabbit. The Dicky-bird ought to be on his knees, thanking his particular little joss that he ever was allowed to cop you out, instead of philandering around with some other girl. If the fates could only have fixed it so you could have married me, now."

But the image of Harry Underwood as a possibly constant husband was too much for me, and I laughed unrestrainedly.

## FEMINISMS :: :: *By Annette Bradshaw*

WHEN THE "TERRIBLE TWELVE" CARRY TROUBLE WITH THEM

*MAY (spiritedly)*—Of course Jim didn't intend to be unkind when he declared you look lovely in yellow when that dress is the stunning new golden glow. Why, he called my frock "red" and you know it's moss rose! But what can we expect of a mere man when he has to struggle with the new shades—opal, caprice, limoges and the rest of the twinkling twelve?

## *YOUR HEALTH*

## How Science Now Treats the Odd "Cervical Adenitis"

By ROYAL S. COPELAND, M. D.
Commissioner of Health, New York City

DR. COPELAND

IT is a pity that the evils of improper ventilation are not better understood.

Doctors demand fresh air and all the other simple things in every-day living, not because you will feel better and have a good appetite, but because you must follow these practices or suffer the probability of acquiring some serious illness.

Lack of proper ventilation, dirty lodgings and personal uncleanliness cause many ills. Among such ailments is a condition called "adenitis." This word means inflammation of a gland. If the inflamed gland is in the neck—the cervical region—it is called "cervical adenitis."

The trouble is particularly prevalent in children. When I was a young doctor this form of adenitis was popularly called "scrofulous glands." Even now it is counted by many as a symptom of "scrofula." To-day it is believed that such glands show a tubercular tendency.

Do not be disturbed by this statement, because catarrh, bad teeth, diseased tonsils and ear trouble may produce this condition.

You see, the lymphatic glands are a sort of filter to take out of the circulation any foreign material which may do harm to the general health. Whenever a gland becomes inflamed because it is overworked, so to speak, you should take warning.

This condition is shown first by the presence of "kernels." These kernels are really an enlargement of the glands of the neck. The sub-maxillary glands, the glands under the jaw, are affected first.

In the beginning these kernels are freely movable under the skin. Then, as groups of glands become infected, large masses of thickened tissue result.

As the trouble progresses, an abscess may form. This means that pus germs have found their way to the irritated gland and suppuration takes place. Then there is "pointing" of the abscess, breaking of the surface of the skin and discharge of pus.

It is not uncommon for the little hole to remain open. It fails to heal and continues to run. It is slow to heal because of the anaemic condition of the patient. Other glands become involved unless great care is taken to build up the general health.

If the teeth, nose and throat are kept in good condition, and if the manner of living is correct, cervical adenitis will never appear. The condition is an evidence of bad hygiene. In the treatment, therefore, first consideration should be given the daily habits of the victim, and of prime importance are fresh air and sunshine!

Good food should be given, such as milk, cream, eggs, fresh green vegetables, fruits and only a little meat. Candy and rich pastries should be limited to mealtime.

Internal medication should be prescribed by your family doctor, and he will advise regarding surgical procedure should it be necessary in an extreme case.

### Answers to Health Questions

V. A. L. Q—Will you kindly tell me whether you know of any institution where I could secure a truss free of charge?

A—I do not know of any place where they supply trusses free of charge.

* * *

MISS L. R. Q—Each morning on awakening I find one of my eyes covered with yellow matter, which forms a crust. Will boracic acid correct this condition and strengthen the eyes?

A—Boracic acid solution will cleanse the eyes, but it will not strengthen them. It would be advisable to consult an eye specialist for an examination to locate the cause of your trouble.

* * *

MRS. I. G. D. Q—Will you kindly tell me what causes a burning feeling in my foot?

A—Your symptoms may be due to either rheumatism or fallen arches.

* * *

T. H. D. Q—I have been troubled with a tickling on the right side of my throat, which causes me to cough continually. Will you kindly tell me the cause of this condition?

A—The tickling may be due to local irritation, such as an elongated uvula. This condition must be corrected before improvement can be expected.

* * *

*Dr. Copeland will answer for readers of this paper questions on medical, hygienic and sanitation subjects that are of general interest. Where the subject of a letter is such that it cannot be published in this column, Dr. Copeland will, when the question is a proper one, write you personally, if a self-addressed, stamped envelope is enclosed. Address ALL INQUIRIES to Dr. R. S. Copeland, in care of this office.*

Copyright, 1922, by Newspaper Feature Service, Inc.

## Good Night Stories

*By Blanche Silver*

**TWO HAPPY LITTLE WATER-BOYS.**

ONE bright, beautiful, sunny day, two little water-boys met near the surface of the pond.

"Good morning, Brother," said the larger water-boy, merrily. "And, pray, which are you, a pollywog or tadpole? I'm sure you must be one of the two."

"You're right," agreed the other. "You have a big head, just like mine and a long tail like mine. Do you remember where you first opened your eyes?"

"Surely I do," laughed the other. "I lived over in the weeds under that old, gnarled tree."

"Well, we look like brothers, all right," said the first water-boy. "But I was hatched out among the weeds over on the other side of the pond. Let us agree to be brothers just the same, and when we grow our legs, let us travel across the meadow together."

"Across the meadow!" cried the second water-boy. "My, is there water enough to swim through the meadow?"

"Swim nothing!" laughed the elder tadpole. "By that time we'll have legs, so we can hop over the grass instead of always swimming."

His companion thought that would be lovely. The day the elder tadpole lost his tail there was great rejoicing. From that time on the two tadpoles planned great things. And when the other little fellow's legs were ready to hop the two little tadpoles swam to the surface of the water and crawled out on the bank.

"This is wonderful!" cried the larger tadpole. But someway, down in the other little fellow's heart, was a sort of hungry feeling for his water home. He hated to go. After begging him to start for quite a time, the larger tadpole said:

"All right, Brother, if you think you'll be happier in your water home, stay right here. It's all right. I'll come back some day and visit you."

With a merry laugh he hopped across the meadow, leaving his tadpole companion sadly watching him.

"I'm sorry. I can't see what made me change my mind all of a sudden," he told Tilly Turtle. "But someway, that meadow doesn't look nearly as lovely to me as this cool pond. I couldn't bear to think of going."

"Of course not," laughed wise old Tilly Turtle. "Who ever heard of a green frog being happy away from the water? Let's take a look into your mouth."

The little water boy opened his mouth. "Just as I thought," laughed Tilly Turtle. "You're a frog. You have teeth on your upper jaw and palate. I'll bet anything your friend hasn't a tooth in his head."

My, how surprised Mr. Toad was when he discovered that his water-boy playmate was his cousin instead of his brother, and how they laughed when they found out that one had teeth and the other, none.

"If you had taken a glance in the water, you would have seen the difference in your skins," laughed Tilly Turtle. "Green Frog has a smooth skin and Mr. Toad's is rough."

The two cousins looked at each other and laughed. They were happy to be what they were, the one a frog, the other a toad.

## *Advice to Girls*

By ANNIE LAURIE

DEAR ANNIE LAURIE:

We are two girls of the same age, and we are the best of friends. For the last three months both of us have been going with the same young man. We are both devoted to him, but when he is with one alone he acts as if he likes her best. We are too good friends to try to get him away from each other. Please advise us what to do.

FAITHFUL FRIENDS.

FAITHFUL FRIENDS: Keep on being friends, my dears, and enjoy the society of this young man without taking him too seriously.

DEAR ANNIE LAURIE:

I am a girl 17 years old. I'm in love with a young man who calls at the house to see me, but never asks to take me out. I see him at parties, and he never asks me to dance. I don't know the reason. Do you think it would be right to ask him whether he is ashamed of me? My girl friends who go to dances with me always ask me why he doesn't dance with me.

BROKEN-HEARTED.

BROKEN-HEARTED: Don't ask the young man whether he is ashamed of you, my dear, but just ask him why he does not dance with you. Perhaps he is bashful and does not want to show his interest in you in public.

*Annie Laurie will welcome letters of inquiry on subjects of feminine interest from young women readers of this paper and will reply to them in these columns. Letters to Miss Laurie should be addressed to her, in care of this office.*

## WINIFRED BLACK *WRITES ABOUT* Romance in the Crowds

Copyright, 1922, by Newspaper Feature Service, Inc.

*Winifred Black*

B'R'R'R!" roared the elevated road.

"Toot, toot!" warned the taxis, yellow and black and cream-colored and checkered.

"Look out!" mourned the raucous voice of a great truck.

"W-h-e-e-e!" shrilled the policeman's whistle.

Noise and dirt, and hurry and confusion.

Set faces and hard eyes.

Old men who still ought to be young but who looked aged, and young men who looked old.

Painted women, tired women, silly women, dragged women—

What is so heartless and so discouraging as a city crowd?

But suddenly—what are they talking about, those two there on the corner near the shadow of the post?

She's little and shabby and pretty as a rose.

**Who Was He?**

She's wistful and hopeful, too, with a kind of an eager love of life in her soft eyes.

That little hat has been trimmed and re-trimmed. Where did she buy it first, do you suppose? How much did she pay for it, and how did she earn the money?

Nobody earned it for her, you can be sure of that, for she has in every line of her slim little figure the look a girl gets when she pays for her own things with money she earns honestly in her own way.

Who was he, the young fellow, talking so eagerly with her?

Didn't I see him somewhere recently? Why, yes! He's the clerk in the drug store around the corner. Nice, pleasant young fellow, with something human about him. Too human, maybe, for it's evident that he offended her in some way at some time, and now they've met by chance and they're talking it over, and he's said he's sorry and—won't she give him another chance?

Yes, she's going to do it. Look at her face—and look at his! Why, you madman you, don't kiss her right here in the very street! Oh, well, I don't blame you for wanting to, though, with that blush and that smile to see—

Now she must go and so must he. Tomorrow evening then, at 8 o'clock, and may he call her up about 9 tonight, just for a word, like he used to, you know? It's always quiet in the store about then.

Yes, so-long, good-by. How many times he turns to watch the little figure hurrying down the street even though he's late to his job already!

And she—ah, what a light step! Why, she's almost dancing! What song is it that sings in her gay little heart? How different the day looks all of a sudden!

Isn't it wonderful that she happened to turn down this way instead of at the other corner? You can call that "luck" if you want to—you with the common sense and the poor cold heart. She knows better. She'll say her prayers with a difference tonight.

**Music in the Air**

I wonder if she'll have a new hat tomorrow night by 8 o'clock, or will she put a fresh rose on the old hat and let it go at that?

Don't worry, my dear. He'll see your eyes and your smile and notice that light step of yours and the way you have with your hands when you talk—he won't be looking at your hat.

And he—he's calculating just how much he can spare and how much he can spend without making you think he's careless about saving and—

"Three o'clock in the morning—we've danced the whole night through!"

How did he get the tune so quick—the little old gray man with the fiddle!

Stop a minute, Bright Eyes—he deserves a nickel for that. I wonder if he ever quarreled with his sweetheart and made up with her again and if his heart sang—like yours sings now.

"Three o'clock"—well, it'll be 8 o'clock tomorrow night before you see young Serious again. How you will count the hours!

Here's looking at you, Bright Eyes—you and your sweetheart!

There's romance even in the shadow of an elevated with the taxicabs squawking like a lot of vindictive hens all around you—if you know where to look for it.

## HEROINES OF HISTORY

***Significant Incidents in the Lives of Famous Women***

By MARK STUYVESANT

***Why Cornelia Is Known as the "Mother of the Gracchi."***

"THESE are my jewels," said a woman as her two small sons entered the room. Cornelia, the mother of these little boys—the Gracchi—gave this famous reply to a proud Roman matron who was boasting of her jewels, and asked Cornelia to exhibit hers.

This phrase has come down to us since the second century, B. C., when Cornelia lived in Rome and brought up her two fine sons to serve their country and to die for the cause in which they believed.

Cornelia was the daughter of the great Scipio, who decisively defeated Hannibal in the second Carthaginian war. Although she was born a patrician, she married a plebeian, Tiberius Gracchus.

They loved each other dearly, and were exceedingly happy in their home. But Tiberius died in the midst of their happiness and left Cornelia to bring up their two little sons.

So true was Cornelia to the memory of her husband that when Ptolemy, King of Egypt, offered her his crown with his hand in marriage, she declined. Few women could have resisted this opportunity for power and wealth.

But it was no difficult matter for Cornelia to decide. She had her "jewels"—her sons. Once when her sons were little, she said that she would be known in history as the "Mother of the Gracchi." And she is!

Her life was dedicated to her children. She educated them herself, and instilled in them the courage they later exhibited. She never failed them, and was their inspiration and adviser.

At this time the Roman people were treated shamefully. All of the land had been seized by the state. The people had no rights.

As our World War was fought for democracy, and in it many women were bereft of their sons, so Cornelia, far back before the Christian era, gave her sons for democracy.

They did not fight with guns or swords, these brave Gracchi. They were not soldiers. They were statesmen. They fought in the Senate and the Forum for the rights of the people.

"These Are My Jewels."

This was in their blood, because their father was of the people—a plebeian. But their noble patrician mother supported them. She understood and believed in their work.

The Gracchi died—not as soldiers, but like soldiers. The Roman senate ordered their death. They were assassinated because they championed the cause of the common people.

When Cornelia was notified of their death she did not scream. She did not swoon. She did not even murmur. She stood proudly in her glory of motherhood and said:

"Can the mother of the Gracchi need consolation?"

And so she continued to act through the long, lonely days she spent in voluntary exile in her villa at Misenum.

Her life was finished. But it was well spent. Her sons were taken from her. But before their death they had risen to heights of power and usefulness. Their creed was our creed, the hope of the world—democracy.

## Diary of a Fashion Model

By GRACE THORNCLIFFE

***She Chats About a Charming, Fur-Trimmed Brown Costume for Daytime Wear.***

WE HAD such fun walking on the Avenue at lunch time," Pam said as she came in with cheeks glowing.

"What did you do particularly exciting?" I asked.

"Well, in the first place the people were exciting," she answered.

"I know the kind you mean," I remarked. "Well-dressed and walking along with snap, as if they had a mission in life."

"I believe we agreed before that the Avenue crowds could do much to give one pep," Pam answered.

"Yes, even when they have nothing more important on their minds than shopping," I returned.

"Which, after all, is very important for the person concerned," commented Pam.

"Did you see many things you wished to own?" I asked, for I knew Pam is fond of window shopping. She usually comes back with a list of about six things she'd like to have.

"The thing I liked best was on some one, as it's often likely to be," she replied. "People are often more interesting than shop windows."

"Then I'm sure you wished to take it off her, whatever it was," I replied.

"That's how we had the fun," she said with eyes sparkling. "I wanted to see how her three-piece costume was made, so Veronica and I followed her."

"And I suppose you giggled and dodged through crowds so as not to lose her?" I asked.

"No, really, we were very dignified, but we would have had a hard time, only she stopped to admire earrings in a jeweler's window."

"What was this stunning costume?" I asked.

"It was brown broadcloth trimmed with kolinsky," she answered.

"That sounds good-looking but not so unusual," I said, pronouncing judgment.

"The first thing that attracted my attention was the lovely coloring in her pomegranite, yellow and brown blouse," Pam explained.

"And then?" I asked.

"Something about the hang of her skirt, which was particularly smart in line," she answered.

"Couldn't Veronica explain that?" I asked. "She's usually good about getting the hang of things."

"No, so we had to give chase," Pam said.

"And I don't doubt you found out what you wanted to know," I said in a sure tone.

"Oh, yes," she answered. "The skirt had a circular inset in one side and it was balanced on the other by the blouse girdle, which tied in a knot and hung its long ends down to the hem of the skirt."

"I like the idea," I decided aloud. "I don't know but that I'll carry it out in the new costume I'm having made."

"One always gets a good idea from a noon-time stroll on the Avenue," Pam declared.

**A Gorgeously Colored Silk Blouse Brightens This Brown Broadcloth Suit.**

## Tomorrow's HOROSCOPE

***By Genevieve Kemble***

**WEDNESDAY, DEC. 6.**

The astrological forecast is for an eventful and memorable day, according to the lunar and mutual aspects. Under the favorable direction of Moon trine Uranus, there should be an advantageous change or removal, possibly requiring an unplanned or unlooked-for journey. Care should be taken, however, not to undertake this journey too impulsively, and not to be weaned away by the lure of pleasure or romantic associations. With proper care there should be benefits with increase of business and generally prosperous and pleasant conditions.

Those whose birthday it is have the prospect of a successful and happy year, with advantageous change, provided they do not act impulsively and are not led astray by the lure of pleasure. A child born on this day will be clever, original, enterprising and independent, and should be fairly successful in life.

## HOME-MAKING HELPS

***"Everything About the House Helps to Make the Home"***

By WANDA BARTON

***Solving the Problem of Individualizing Living-Rooms.***

IT is becoming more and more of a fad in the present day to individualize your living-rooms, due, perhaps, to war influences, or to the adoption of more outdoor life in motor and sports, or perhaps the influence of the homes of foreigners within our gates. It is said that our clothes look like us, so why should not the rooms where we spend most of our time absorb our personalities?

The reason they do not show our influence sooner is that we allow ourselves to be governed, or over-persuaded in buying our furnishings to please others.

One homey house seen recently had an odd and unusual dining-room which is worth describing. The room was of octagonal shape. The walls were done in soft corn color, and the woodwork in polished golden oak. A deep fireplace with a high wooden mantel with side closets was flanked with two chaise longues covered in nut brocade. Around the room a wall-seat ran, wide enough to be comfortable. The cushions and upholstery were also of nut brown.

On one side of the room a built-in panel desk could be opened when needed. Opposite the desk were what appeared to be double-doors shutting in flush with the wall. But when these doors opened they proved to be a sort of sideboard with shelves below. Through a dumb-waiter window into the kitchen the entire dinner could be placed on the shelves so that the waitress need not leave the dining-room during the meal.

In the centre of the room a large drop-leaf table with a reading-lamp in the middle was the dinner table when needed.

This made an ideal living-room, formal or informal, according to need. Books were scattered along the shelf formed by the permanent wall seat. By pushing an electric button a good reading light came from the low side-lights arranged about the room.

This room typified its owner, a woman who accomplished much with apparently little effort. The dinners given in this room seemed to spring from nowhere, and the dishes and traces of the meal disappeared like magic.

Choosing colors that are becoming is always a woman's privilege in selecting decorations for her bedroom. One of the daughters of this house struck a new and individual note by having her furniture all made small, as she was short and small herself, and of the Dresden doll type. The thing was so harmoniously done that a large person did not realize what made the room seem so artistic and dainty until she stood beside the chiffonier and was surprised to find that she could lean her elbow on it comfortably, and that even when she sat at the charming little dressing-table she had to stoop a little to see in the mirror. The room was typical of its owner, and was equipped like a gown to fit her.

Another daughter of Puritan taste had her bedroom fitted like a nun's cell, except for the low gray velvet chaise longue by the deep open fireplace, and the gray silk curtains, bedspread and table-cover decorated with white batik ivy sprays. Her gowns were gray, and the room just breathed her own gentle personality.

This method of adapting each room to the individuality of its owner proved delightfully charming.

(Copyright, 1922, by Newspaper Feature Service, Inc.)

NewspaperARCHIVE®

# SIXTH STREET THEATRE

THREE DAYS ONLY

STARTING NEXT THURSDAY

Every One In Coshocton Will Want To See This Wonderful Picture; A Story As Human As Life Itself.

A Picture Every Mother, Father And The Children Should See.

Forget-me-not

A METRO PICTURE

It Is A Story Of Faith And Love And Yearning For Happiness That Is Thoroughly Human From Beginning To End.

SPECIAL MUSICAL PROGRAM BY THE SIXTH STREET ORCHESTRA.

MATINEE SATURDAY.


## MILLERSBURG'S LIVEST NEWS BY STAFF REPORTER

### GRID PROSPECT GOOD FOR 1923

After closing another successful football season, Coach G. H. Oxenrider gathered his squad together in the high school building for a short discussion, Monday evening. The coach commended his gridders on their work during the year, particularly congratulating Captain Elmer Uhl, r. h., Charles Mikeseli, r. g., Elsworth Martin, l. t., Ivan Ducommun, substitute end, and Raymond Snyder, l. g. who graduate this year.

Prospects, he stated, are excellent for a successful season next year. At the beginning of this season, letter men of the year before were extremely scarce and all indications seemed to point to a weak team. Next year, 17 out of this year's crop of 22 letter men will return. With this seasoned material, it perhaps is not too much to prophesy that next year's team will be one of the best turned out locally in recent years.

The locals this year won six, lost three, and tied one for a percentage of .666. Millersburg scored 114 points while 45 points were being scored against the team.

### CLUB MEMBERS AT CAPITAL THIS WEEK

Seven girls and two boys, who will represent Holmes-co boys' and girls' clubs at the meet, held in Columbus this week, left Monday at 10:10 a. m. The boys earned their trip by their work in pig raising and the girls in canning fruit and vegetables. The group will be the guests of Ohio State University for a week and will be entertained by educational and recreational activities.

The clubs of the county are represented as follows: Hugh Doty, Washington-tp. Cletus Mullet and Mildred Mullet of Mechanic-tp. Mae Tschantz and Lillas Way of Ripley-tp, Leta Bell and Rella Hanna of Monroe-tp. Mildred Hawkins of Richland-tp, and Elizabeth Doerschuk of Walnutcreek-tp.

### IS COMMITTED TO STATE HOSPITAL

Mrs. Mason Plant, 40, of near Killbuck, has been adjudged insane in probate court and was taken to the state hospital for the insane in Massillon, Sunday, by Deputy Sheriff Close. Mrs. Plant was of the morbid type of insanity and was thot by neighbors to be dangerous. Her relapse has been comparatively recent and she was never afflicted previously.

### DIVORCED HUSBAND MUST PAY WIDOW

The dower to be paid his divorced wife, Mary J. Uhl, by Oliver Uhl, of Millersburg, was fixed at $300 out of court Monday. This sum is in addition to the former alimony and must be paid within ten days. The two were divorced about a year ago.

The alienation of affections suit which has been brot by Mrs. Uhl against Mr. Uhl's parents has not yet been set for trial. The plaintiff charges that her former husband's parents prejudiced him against her. Weigandt & Uhl of Wooster and W. F. Garver will represent the plaintiff in this case. George Sharp and S. H. Nicholas of Coshocton will represent the defendants.

### NEW FARM BUREAU

Newly appointed members of the farm bureau executive committee, who will serve for the ensuing year, are: W. S. Baker, L. O. Mackey, Don W. Gray and Harry Logsdon were re-appointed. B. B. Finney and U. H. Boyd are the new members of the committee.

### FINLEY FUNERAL

Word has been received here of the death of Calvin Finley, of Cleveland, formerly of Millersburg. Funeral services will be held at the Presbyterian church in Cleveland at 2 p. m.

### ASSISTS JUDGE

G. U. Duer has been appointed assistant in the office of the probate judge at a salary of $4.00 per day.

### HAS TONSILITIS

Dr. J. C. Elder has been slightly ill for the past few days, suffering from tonsilitis and rheumatic ailments.

### NAMED GUARDIAN

Bernice Rohskopf has been appointed guardian of the estate of John I. Leatherow, deceased.

### WOMAN GUARDIAN

Emma Croskey has been appointed guardian of the person and estate of Lemuel Teeling, an incompetent person.

### PERSONALS

Mr. and Mrs. G. L. Sherlock of Cleveland, returned home Sunday after spending a week with relatives here and in Berlin.

Mr. and Mrs. Lincoln Elliott returned to their home in Cleveland after spending a few days with relatives in Clark.


# REDEEM YOUR WAR SAVINGS STAMPS

**And Victory Bonds Here By Exchanging Them For 5% Certificates of Deposit Or a Savings Account. Or Add To Any Account You May Now Have Here. No Red Tape.**

We will accept these Stamps and Bonds now, for immediate credit to you. Bring them today. We allow you full face value and then hold them ourselves until their due dates.

Under this arrangement you save time, trouble and red tape, and obtain immediately a safe reinvestment of your funds at a higher rate and in a more desirable form.

No matter how many or how few Stamps or Bonds you may have, you are invited to bring them here. We welcome this very desirable line of business.

THE BUCKEYE STATE BUILDING & LOAN CO.
22 West Gay St., Columbus, Ohio

Resources $22,500,000.00. Reserve Fund $650,000.00


## HARDING'S BUDGET

(Continued from Page One)

"While it may be possible," Mr. Harding said, "to make a small reduction in an item here and there, any material reduction will necessitate a change in the administrative policy upon which estimates of appropriations for the fiscal year 1924 are based."

The president gave the estimate of expenditures for the next fiscal year as $3,180,843,234, pointing out that the estimate of cash withdrawals is to be discharged from the estimate of appropriations contained in the budget since withdrawals during the fiscal year will be made from previous appropriations as well as from appropriations recommended in the budget.

In the beginning of his message, the president called attention to the reduction in the prospective deficit for the current fiscal year from $697,433,231 to $273,938,712, due to "continued pressure for economy and a revision of the expenditure program," and expressed hope that the close of the year on June 30, 1923, would show a balanced account.

The total ordinary receipts for the fiscal year 1924, excluding postal revenues, was estimated at $3,361,812,359, which is $747,291,791 less than the actual receipts for 1922 and $68,050,600 less than the estimated receipts for 1923.

The postoffice department incurred large deficits in 1922 and 1923, but is expected during the coming fiscal year, President Harding said, to yield a surplus of more than $950,000.

"That we approach the commencement of the fiscal year 1924 with an estimated surplus for that year of $180,969,125 is certainly most encouraging," he continued. "While I am hopeful that there will be no deficit in the current fiscal year, 1923, if such a deficit does occur, this surplus for 1924 will give a margin to take care of it."

The estimated appropriations for next year provide $103,070,886 for general functions, including the legislative, judicial, executive and general administrative operations of the government; $1,256,715,939 for military functions, including pensions, World war allowances and the national defense; $953,599,096 for civil functions, which includes law enforcement, operation of the merchant marine, etc., and $1,355,720,602 for non-functions, such as payment of interest on the public debt and other fixed charges.

The amounts recommended for the national defense are designed to provide for an army of 12,000 officers and 125,000 enlisted men, the force now authorized by congress and a navy of 86,000 men.

President Harding declared the retrenchment policy of the government since the signing of the armistice had resulted in a "most satisfactory reduction in the expenditure of public monies" and put the question:

"Can there be a reasonable expectation for further considerable reduction in governmental expenditures in the near future?"

"This question is no doubt upon the lips of many," he said. "The burden of taxation caused by the World war has borne heavily upon us all and it has been the earnest desire of the government to reduce this burden to the minimum consistent with a proper functioning of the federal services.

"We have seen, however, that approximately two-thirds of the taxes collected go to pay certain fixed charges, over the expenditure of which there can be exercised little or no administrative control.

"The interest on the public debt, the chief of the fixed charges, must be paid. This will be $950,000,000 for the fiscal year 1924, constituting nearly one-third of the total expenditure of the government. Among these are also certain permanent and indefinite appropriations for various purposes and certain large annual appropriations sanctioned by law and public opinion.

After deducting these items there is left only approximately one billion dollars, out of which these normal operating expenses of the government must be paid. It is against this group of expenditures that the retrenchment policy of the government has been directed.

"Never before in our financial history has there been such close scrutiny on the part of both the executive and the congress of every item which contemplates appropriation for support of the government.

The pressure of the executive has been directed toward effecting economies in the ordinary governmental operations.

A reduction in expenditures will result from a reorganization of the departments and establishments upon a more scientific basis, but we cannot look to this alone to effect such a material reduction in cost of government operation as would justify the expression of hope for a considerable lessening of expenditures in the years to come.

There is, however, another field of government operation—a rapidly broadening field of government expenditure—which may be discussed with profit to us all. I refer to expenditures which are being made from appropriations for federal aid in lines of research, improvement and development which, while having no direct connection with the operations of the business of government have grown to become a recognized part of its activities.

* * * It is not easy therefore to divorce from our minds that considerable monies appropriated for the government are spent for those things which do not pertain to the normal functions or operations of the business of government.

There is some question as to how far the government should participate in these extraneous activities, and I am frank to say that whether we can look forward to any further material reduction in the expenditure of the government in future years depends largely on whether or not there will be a curtailment or expansion of these activities. I take this occasion to refer to them for the purpose of showing that the taxation which necessarily results in providing funds to meet them is a necessary incident to the fulfillment of the popular demand."

## DAD HALTS A HIGH SCHOOL ROMANCE; PAIR IN KY. JAIL

CINCINNATI, Dec. 5.—John C. Atchison, Jr., and Evelyn Temple 17-year-old students at the Springfield, Ohio, high school, were being held at the Newport jail this morning for the arrival of the boy's father. They tried to get married in the Kentucky city Monday afternoon but the elder Atchinson forestalled them with a telegram and when they applied for a license they were locked up.

"I'll marry her any way," the boy declared.

### AUTO THIEVES IN THIS HIGH SCHOOL

SPRINGFIELD, Mass., Dec. 5—A secret high school society of auto thieves was uncovered here today in the arrest of five high school boys, who confessed to stealing 11 cars in this city during the past two months.


**For Colds, Grip or Influenza** and as a Preventive, take Laxative BROMO QUININE Tablets. The box bears the signature of E. W. Grove. (Be sure you get BROMO.) 30c. (Adv.)


## Grange

### JACKSON

The following officers were elected at a recent meeting of Jackson grange for the ensuing year:

Master, Geo. Haines.
Overseer, L. E. Lowery.
Lecturer, Cora Foster.
Secretary, Byron Foster.
Chaplain, David Cullison.
Treasurer, Dan Campbell.
Steward, Everett Lowery.
Gate keeper, Everett Foster.
Asst. Steward, Andrew Corbett.
Ceres, Laurinda Lowery.
Pomona, Blanche Lowery.
Flora, Allie Cullison.
Lady Asst. Steward, Laura Corbett.

Jackson grange program Thursday evening December 7:

Opening song, grange.
Reading, D. A. Cullison.
Roll call, "Grange Features I Most Enjoyed this Year."
Recitations, Chester Robinson, James Corbett.
Music, Bessie Corbett.
Reading, John McCoy.
Talk by J. H. Dean.
Duet, Mr. and Mrs. Corbett.
"Why not Give a Gift Exchange Program at Our Next Meeting?" by members.
Song by Mrs. Clemina Robinson.
Recitation, Everett Lowery.
Recitation, Harold Lowery.
Music, Hazel Robinson.
Riddles, Byron Foster.
Reading, Minnie Sowers.
Closing song.

### MOHAWK

In accordance with the request to observe American Education week, the Mohawk village grange will hold an open meeting on Friday evening, December 8, to which all parents and patrons of the Mohawk village schools have been invited.

A community sing will be the feature of the evening and the organization of a parent-teacher's association will also be completed.

Song books containing the old favorite songs will be used.

## GIRL'S ASSAILANT KICKED AND BEATEN BY FURIOUS MOB

CINCINNATI, Dec. 5.—Infuriated attack on 17-year-old Hilda Garrett early Monday evening as she was walking toward her home in Covington, 25 men pursued for five blocks the man who seized her and then kicked him into insensibility.

When the police arrived the mob had vanished. Their victim was taken to a hospital where he is in a critical condition with his skull fractured and face beaten to a pulp. A card found in his pocket bore the name of Peter Masters, Nicholasville, Ky. He is apparently about 35 years old. The girl screamed and fainted when she was seized but was unhurt, as the man dropped her and ran immediately.

## Annie Laurie Advises Local Correspondents

DEAR ANNIE LAURIE:

I am a girl in my teens. I met a young man almost a year ago and I have been going with him steadily.

Now I love this man and he says he loves me. He treats me nicely and he often talks of marriage and says some day he'll have a home of his own but he has never come right out and asked me.

Now what worries me more than anything else is this: Has a brother any right to tell you who to have for your company when your father and mother don't object?

BROWN EYES.

BROWN EYES—Your mother and father are the ones to advise you about your friends, my dear.

ANNIE LAURIE.

### PROCEEDS TO GO TOWARD CHARITY

The entertainment to be given at Fresno opera house Thursday evening, December 7, by Miss Elsie Redfern, reader, is under the auspices of the Hustler and Philathea Sunday School classes of the Methodist church at Fresno. The proceeds will be applied to the Christmas fund for charity.


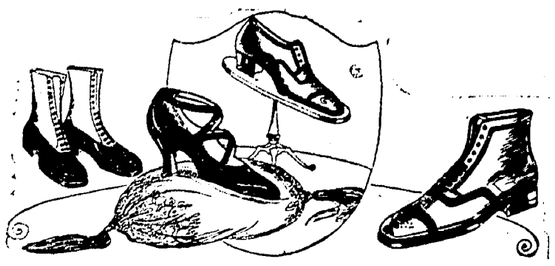

# This is Price Lowering Week at Cantwell's

GREATLY REDUCED PRICES ON LARGE LOTS OF SHOES FOR MEN, WOMEN AND BOYS.

**"KELLY" SHOES FOR WOMEN**

—Lace Boots in Brown or Tan Calfskin. Cuban heels, medium narrow toes. Sizes 3 to 7—

**4.95**

**3.95 Women's Low Shoes 3.95**

Over 100 pairs of high grade Slippers and Oxfords—All of this season's style.

—Black Satin Straps, Patent Colt Straps, Tan Calf Straps, Tan Calf Oxfords and Black Calf Oxfords. Former prices up to 10.00.

**3.95 All Sizes In the Lot 3.95**

**'MARSHALL' SHOES FOR MEN**

—Black and Brown Calfskin Lace Shoes on the "English" toe. Marshall standard quality throughout. Sizes 7 to 10—

**4.95**

CHRISTMAS FOOTWEAR AWAITS YOUR SELECTION

SHOES — OXFORDS — SLIPPERS — GALOSHES — HOSIERY — SPATS — RUBBER BOOTS.

**HOSIERY SPECIAL**

—Women's light weight All-Wool or Silk and Wool Mixed, Full Fashioned. Brown and Grey. Sizes 8½ to 10—

**1.95**

—Large Stocks Insure a Wide Choice. High Quality and Reasonable Prices Always Prevail Here.

CANTWELL'S

SHOES HOSIERY

**BOYS' SHOE SPECIAL**

—Almost every size in this group. Gun Metal, Lace and Blucher styles. Medium toes—

**2.45**


## NAVAL CONFERENCE TO INCLUDE RUSSIA MAY BE SUGGESTED

LONDON, Dec. 5.—(by radio)—Another Washington conference will be suggested by Great Britain to deal with Russia if it is proved that Russia is building a powerful Black Sea fleet, as reported, it was learned at the admiralty today.

An admiralty official, commenting upon advices from Lausanne intimating that the Russians were preparing to defend the Black Sea with a strong flee, said:

"If it is proved that Russia is building warships in the Black sea, the British will suggest a conference of the powers that signed the Washington conference treaty to decide what action should be taken."

A dispatch from Paris quoted the official Temps are proposing a new naval conference to include Russia.

## BOOTLEGGERS FORM PROTECTIVE ASSN.

CINCINNATI, Dec. 5.—Organization of the Hamilton County Protective League with 250 members and $3,000 in the treasury to be used in combating liquor cases in rural courts that have preyed on Cincinnati bootleggers for months past, was completed last night. Officials of the league announced that they would attempt to have legislation enacted making it impossible for "hick" dry raiders to carry on their "extortionate campaigns."

They declared also that every case coming up for a hearing in the country districts would be appealed regardless of its merits if a conviction were obtained.

### ON THE SICK LIST

Mrs. William Hains is ill at her home on Coshocton Route 7, suffering with the mumps.

## Dr. Copeland Advises Local Correspondents

CONSTANT READER—Q—Will you please tell me what causes disorder of the stomach?

2—Is there a cure for bunions?

A—You are probably suffering from hyperacidity. If you will send a self-addressed envelope and restate your question, full particulars on the treatment of this condition will be furnished.

2—If the bunion is fully developed an operation is the only cure. It would be advisable for you to let an orthopaedist examine your feet.

### SHE BEGAN YOUNG

YOUNGSTOWN, Dec. 5—Detectives today brot Pauline Camperelli, 16, who was supposed to have been kidnapped on west Federal-st here last night and her companion, a foreigner of one week's acquaintance from Niles this afternoon and lodged them in city jail on a charge of suspicion, pending investigation into the escapade.

Miss Camperelli refused to discuss the affair, while her partner says it was planned as an elopement.

### WINTER EGG FEEDS

If the laying hens are provided ample animal protein in the mash and an abundance of greens in form of sprouted oats or cabbage, a wide range of choice may be made as to the balance of the ration.

The "Ohio Mash," equal parts of ground corn, ground oats, bran, standard wheat middlings, and meat scraps or tankage, has proved highly satisfactory and is being used by many Ohio poultry keepers.

In case one is unable to get heavy oats finely ground it is better to replace the oats with standard middlings or ground wheat. In order to reduce the cost of the mash, the bran and middlings may be replaced by ground wheat provided an abundance of sprouted oats or cabbage is fed. Whatever the mash mixture, it should contain 20 per cent fine meat scraps or high grade tankage. The birds do not hook over the mash in search of the particles if fine meat scraps are used.

Almost any kind of grain will be satisfactory except rye and oats. Chickens do not like either of these grains. If oats are fed they should be sprouted.

Try a Tribune classified add.


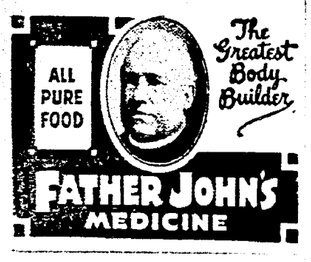


**$2.25 FOR A GENUINE "BURROWES" TABLE**

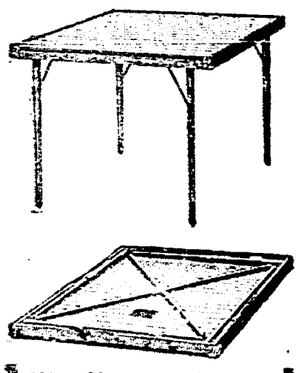

We Have A Limited Allotment Of These Tables To Distribute At $2.25 For Leather Top And $2.50 For Felt. Regular $3.50 And $4 Values.

HANLON FURNITURE CO.

**INJURING THE EYES**

Much injury is in many cases done the eyes by failure to procure glasses as soon as needed. And it isn't the eyes alone that suffer. Eye strain can, and generally does, result in a string of bodily troubles that are as remote as possible from the eyes. Don't make the mistake of treating ability an error of vision. You'll know all about your eyes after having them examined here.

My Specialty, Comfortable Vision.

OTIS G. MORSE
Optometrist & Optician
Main-St., Opp. Court House.

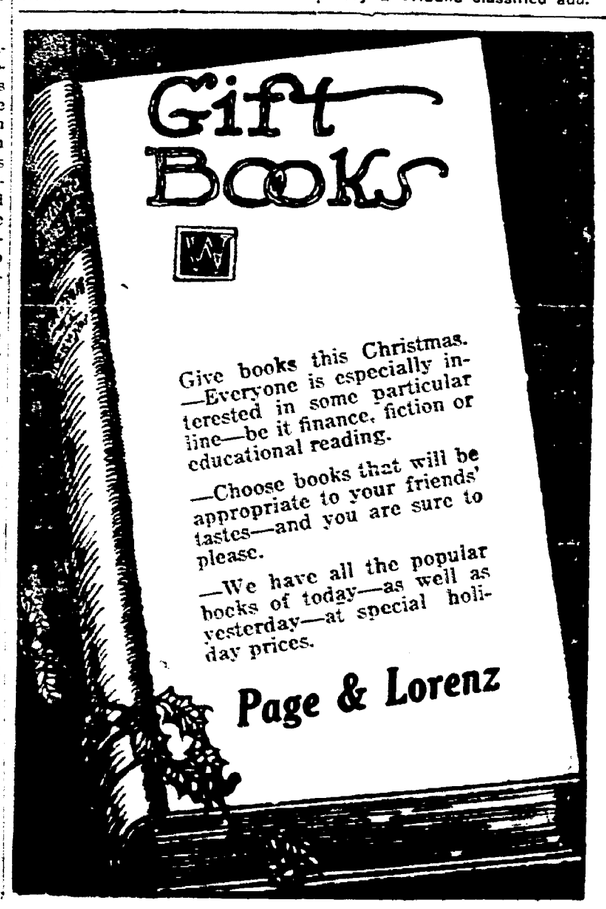



NEWSPAPERARCHIVE®

THE COSHOCTON TRIBUNE AND TIMES-AGE

# CLASSIFIED ADVERTISING

Rates Effective Feb. 1st, 1920

CASH WITH ORDER

Minimum charge 25 cents for 25 words or less, two insertions. Additional words one cent each. The same advertisement in display type double the above.

## LOST AND FOUND

FOUND—Ladies' pocketbook containing some money and other articles. Found in Sixth-st theatre. Call at 213 Cambridge-st.

LOST—Male Beagle hound, black and white spotted. Answers to name of Mick. Finder please notify. Reward. Pete Ingham, phone 1130.

## MALE HELP WANTED

'PENNSYLVANIA SYSTEM' wants Mechanics, Boilermakers, Blacksmiths, Electricians, Sheet Metal Workers, Carmen, Carpenters, Helpers and Laborers. Apply to H. B. Chaffin, Master Mechanic, Dennison Shop, Dennison, Ohio.

WANTED—Coal loaders at Buckhorn mine, Newcomerstown, Ohio. Steady work and free car service. Union mine. Dave Steele, Supt.

WANTED—Two coal miners. Fred Olinger.

## FEMALE HELP WANTED

WANTED—Girls and women to sew gloves. Steady work. Apply at office. The Timmons Glove Co.

WANT—A woman for cleaning. Call in the morning 338 Elm-st.

## MISCELLANEOUS FOR SALE

FOR SALE—Farmers look. This is the chance to get a good team, harness and wagon; also 1 set of double work harness, 2 sets of single harness, 1 surrey, and other articles too numerous to mention. Bargains if sold at once. For further information call Union Hotel. J. C. Weaver.

FOR SALE—Man's winter overcoat, size 46, 2 small gas heaters. Will sell cheap. 935 south Seventh-st.

FOR SALE—Boys' overcoat, size 6, grey chinchilla. Price $5.00. Phone 126 or call evenings, 747 Poplar-st.

FOR SALE—15 tons of No. 1 baled clover hay, good quality. Will sell in ton lots. A. L. Young & Son, Warsaw, Ohio. Telephone Warsaw Exchange.

BEST coal delivered in city, lump 20c, ¾ coal 18c, mine run 16c, nut 14c. Caley & Jennings. Call Virgil Jennings; phone 1725.

FOR SALE—Fox terrier puppies, six weeks old; also two furnished rooms for light housekeeping, for rent. 402 north Fifteenth-st.

## WANTED—MISCELLANEOUS

WANTED—By man. Work of any kind. Good references given. P. O. box 326, Coshocton, O.

WANTED — Cattle, hogs, sheep and veal calves for Saturday, Dec. 9th; also a few good fresh cows. Phone 129. C. B. Gaines.

## LIVE STOCK AND PRODUCE

FOR SALE—Registered Chester Whites, bred sows, open tried sows and spring gilts. Also some extra good fall gilts at good prices registered. C. R. Wolfe, Coshocton route 1; phone Keene Ex.

FOR SALE—Pure bred O. I. C. pigs. R. E. Cowden, Dresden. O.

FOR SALE—40 head fine wool ewes 4 and 5 years old, bred coarse. Ward Nethers, Trinway, route 1; phone Cooperdale Ex.

FOR SALE—Reg. Big Type Poland China hogs, sows and gilts, bred for March farrowing. Summer gilts not bred. Fall pigs either sex, sired by a 1000 lb. boar. B. B. Tucker, Buckeye City, Ohio, route 1.

## ROOMS AND BOARDING

TWO nicely furnished rooms for light housekeeping or sleeping 148 south Second-st.

FOR RENT—Large front room furnished, with bath. Phone 93?

FOR RENT—2 unfurnished rooms 1 unfurnished front room and furnished sleeping rooms. The Standen Hotel, 6th and Walnut-sts.

FOR RENT—4 rooms. 514 Chestnut-st.

FOR RENT—Furnished room. 935 Walnut-st.

FOR RENT—Three furnish. rooms, all down stairs; also on sleeping room. 1250 East Main-st

FOR RENT—Room fo barber shop. Best location. American Hotel Millersburg.

Rumania will exploit the timber on 10,000,000 acres of forest land on territory that it has acquired

**Appointment of Administrator**
Estate of Emma Lowe, deceased
Notice is hereby given that S. Lowe has been appointed and qualified as Administrator of the estate of Emma Lowe, deceased, late of Coshocton County, Ohio. Nov 1, 1922. MILO C. ELY, Probate Judge.
Nov 21, 28; Dec 5.

## FOR SALE OR RENT

McConnell & Karr, Realtors.
Need city properties to sell. Not enough houses to supply demand.

FOR SALE—New modern home, close in, 6 rooms, bath, hardwood floors, laundry, immediate possession, priced for quick sale. Real bargain, small down payment, balance like rent. You should see this at once, if at all interested. Blake V. Mizer, phone 1186. Selby bldg.

FOR SALE—New vacant house. Phone 394.

BECOME WISER DEAL WITH MIZER

FOR SALE—Modern home, bungalow, six rooms, bath, brick mantel, furnace, laundry, stationary tub, priced for immediate sale. Small down payment, balance like rent.
Blake V. Mizer, Realtor
Phone 1186 Selby bldg.

## AGENTS WANTED

WANTED—A young man between the ages of 18 and 25 for demonstration work up to Christmas. Salary $25 and commission. Apply at Coshocton Hotel for Mr. Horstman between eleven and one.

MANUFACTURER'S distributor for this territory. New article. No competition. Should produce over $500.00 monthly profits. A pleasant business with unlimited possibilities. Requires no special training or technical knowledge, but applicant must be honest and aggressive and have about $250.00. You handle your own money and this business need not interfere with management of other affairs. This is a lifetime opportunity to establish a lucrative business but immediate action is necessary. However, do not reply unless you are sincere and can meet our requirements. J. J. Moore, LaFayette Hotel, Marietta, O.

# WOMAN INTERCEDES IN ATTACK, LOSES A $1,000 DIAMOND

CLEVELAND, Dec. 5. —Because she tried to prevent the robbery of George Kensinger by two armed thugs, Miss Elizabeth Lindquist today mourns the loss of a diamond ring valued at $1,100, and $47 in cash.

Miss Linquist, she told police, was giving her airedale pup an airing when she saw the bandits attacking Kensinger. She ran toward them shrieking and the bandits abandoned their attack on the man and turned their attention to her, taking the ring and contents of her purse.

# ANNUAL MAIL

(Continued from Page One)

valued from $1 up.

Several clerks and carriers will be added to the local force in order that all parcels and packages may be sent out as soon as possible. An extra automobile for delivery will also be added.

All inquiries concerning the mailing of packages, wrapping them, etc. will be gladly answered at the postoffice except during the peak rush period. The stamp and registry windows will be open every night until after holidays.

The public is asked to co-operate whenever and wherever possible.

The railroads have been asked by the postoffice department to add equipment in order to handle the mails.

Postmaster Lamberson believed Tuesday that the local office will handle the largest mail in its history this year.

Snow shoes made entirely of a rust proof metal have been invented for children.

**LEGAL NOTICE**

Notice is hereby given that The Presbyterian Church of Warsaw, Ohio, has filed its petition in the Court of Common Pleas of Coshocton County, Ohio Cause No 6591 praying for authority to sell and convey a part of the real estate owned by it viz: Lot 142 in Nathan Bucklew's Addition to Warsaw, Ohio, excepting a strip 10 feet in width off of the west side thereof. Said cause will be for hearing on or after Dec. 22nd, 1922.
C. B. HUNT,
Attorney for Petitioner.
Nov 21-28 Dec 5-12

**LEGAL NOTICE**

Elizabeth Louise Stanger, Plaintiff, vs. Martin Stanger, Defendant. } Case No. PETITION

The defendant, Martin Stanger, will take notice that Elizabeth Louise Stanger has commenced action in the Common Pleas Court against him for divorce in Cause No ——, and that if he did not appear or answer on or before December 15, 1922, judgment may be rendered against him by default.
C. HOMER DURAND,
Attorney for Plaintiff.
Oct 31; Nov 7, 14, 21, 28; Dec 5, 12.

# THAT'S WHAT WE CALL A SNAPPY REPLY —By BUD FISHER

(Copyright, 1921.)

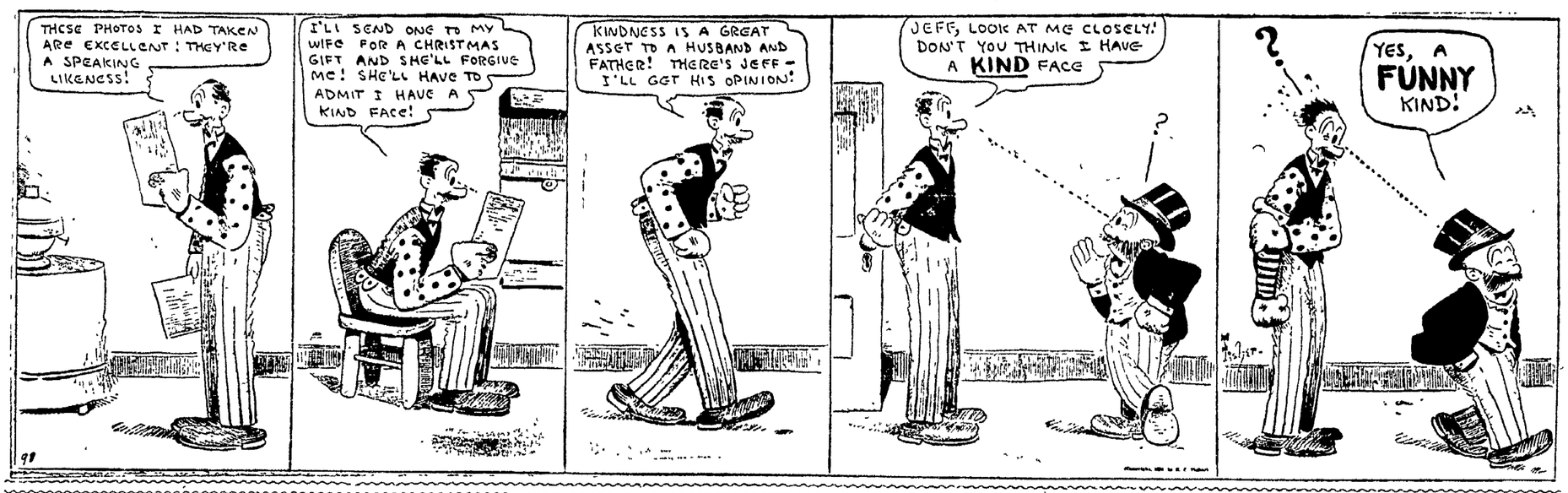


## AUTOMOBILES, ACCESSORIES

### YOU BUY A USED CAR FROM US WITH CONFIDENCE

The used car shopper knows what he is doing here. If he likes the car he looks at he can buy it with confidence. His pleasure at having found a bargain is not marred later by anything he failed to see when he looked the car over. There is nothing mysterious about any used car we offer. Here are some splendid purchase opportunities:

TWO FORD TON TRUCKS—Good tires, mechanically A-1.

ONE OAKLAND SEDAN—New paint, good rubber and mechanically good.

1917 FORD TOURING—Recently overhauled.

1918 BUICK FOUR TOURING—Good rubber, paint and mechanism.

1919 BUICK SIX TOURING—New paint, good rubber, A-1 condition.

1921 BUICK SIX TOURING—New paint, cord tires and mechanically right.

—We have quite a number of Buicks which are consigned to us for new Buicks in the spring which we can offer at very attractive prices, which we will be glad to tell you about.

COSHOCTON BUICK COMPANY
626 MAIN STREET.
OPEN EVENINGS AND SUNDAY.

# USED FORDS

We Have a Good Line of Reconditioned Fords. Touring Cars, Roadsters, Coupes. Priced at a Ridiculously Low Price. You will find some rare values in our selection.

All-Night Service.

CHAS. W. LOOS & SONS

FOR SALE—One second hand Ford touring car, 1918 model. Good tires, good running order. Parties have left city and car must be sold. Can be seen at Knoff's Garage, 319 south Seventh-st; phone 495.

ALL NIGHT REPAIR SERVICE.
Authorized Ford Service.
BILL'S SERVICE STATION,
618 Walnut-St. Phone 1504.

Now Is the Time for Overhauling Your Motor. Save Delay in the Spring. Service That Satisfies. ATHEY'S GARAGE.

WE DON'T DO ALL the automobile repair work in town.
BUT WE DO THE BEST.
FIFTH STREET GARAGE

ENDRES AUTO TOP SHOP
Wolf Bldg., Rear Peoples Bank.
Phone 724.

LOOK AUTO BARGAINS
1 one ton truck with coal body; 1 1921 Ford touring; 1 1922 490 Chevrolet touring, 1 1918 490 Chevrolet touring, 1 1918 490 Chevrolet roadster, 1 one ton Chevrolet truck. Inquire at 327 north Third-st, Coshocton, O.

FOR SALE—One Ford trailer, one water motor washer with wringer. Charlton Boyd, corner Sixteenth-st and Nicholas-av.

FOR SALE—Buick Six touring car, drove 4800 miles and is in A No. 1 condition. Has over $100 in extra equipment. This buy is a real bargain. The price will surprise you, and our terms will suit you. Central Garage and Sales Room, 617 Main-st; phone 646.

FOR RENT—Dead storage for touring cars, trucks and other heavy articles at half price. Jones Storage Co., Schaich alley; phone 906.

DON'T fail to see it. The Phillips Walters Motor Car Co. will demonstrate the Kurtz Automaite—known as America's most advanced car. No levers. Not electrical. Mechanical. At the Central Garage and Sales room, 617 Main-st, on Friday, Dec. 8th, 1922. Don't fail to see it.

FOR SALE—Buick touring car, D-55, 7 passenger, in A1 condition $325. Our terms will suit you. Central Garage & Sales Room, 617 Main-st; phone 646.

## PUBLIC SALE

PUBLIC SALE—On the premises of Walter Lowe, better known as the James Crawford farm, near the Mound schoolhouse, on Wednesday, Dec. 6, sale to begin at 1:00 o'clock, the following property: 14 head of cattle, consisting of 5 milk cows, fresh in spring, 2 heifers, coming two years old, 2 yearling heifers, 3 steers coming two years old and 2 spring calves. Sheep, 36 head of fine wooled ewes, bred. 31 head of fine wool lambs. Hogs. Brood sow, 8 head of shoats, weighing about 65 lbs. Feed. Hay in mow, fodder in shock, corn in crib, oats in bin. Wheat, 10 acres of wheat in ground. Terms made known on day of sale. James Bickel and Walter Lowe, S. N Borden, Auct., John Lower, clerk.

PUBLIC SALE—I, the undersigned will offer for sale on my farm at New Moscow, the following property at 1 p. m., on Friday, Dec. 8, 2 horses, 3 milk cows, two fresh, calf by side; 3 yearling cattle, Poland sow and 4 pigs six weeks old, 12 pigs 8 weeks old, 25 fine wool ewes 4 years old, 14 lambs, 15 tons hay in stack and barns, 50 chickens and many other articles. F. B. Smailes Elmer Smailes, Auct

TRI-STATE ENGINEERING COMPANY
ZANESVILLE
MECHANICAL SERVICE
STRONG COMPLETE THOROUGH DIRECT

## SPECIAL NOTICES

USE THIS TICKET AND SAVE "FOUR BITS"

45 20 15 10 10 5 5 5 5 5 5 10 10 15 20 15

MONA CAFETERIA
Lunch Ticket
Cash ..... $5.00 ( )
Credit not over two weeks) . $5.50 ( )
This Ticket Good at Any Time AND On All Occasions.
Name ..... Date .....

40 20 15 10 10 5 5 5 5 5 5 10 10 15 20 40

The Best Eating Place in the Best Town of Its Size in the Best State in the Union. O-H-I-O. Fifty-Five Steps Off Main on Hickory Street.

ANNOUNCEMENT
Almost every day, patients come to my office and say; "Doctor I did not know you fitted glasses." Therefore I am announcing to the public, that besides my general practice, I have specialized in the Eye, Ear, Nose and Throat, also fitting of glasses.
EDMUND CONE; M. D.
216 S. 7th-st Coshocton, Ohio.

SPECIAL
Tuesday and Wednesday
Our delicious cream puffs
36c Per Dozen.
FEDERAL BAKERY.

CEMENT, cement, cement —We have it. The Lee Milling Co., Roscoe, O., phone No. 8.

NOTICE—Patrons and friends of the Ohio Farmers Insurance Company can secure 1923 Calendars by calling at the office of Jacobs & Armstrong, agents.

EAT AT BILLY WILLS
"AND GET FAT"
HIS GOOD CLEAN GRUB
WILL DO THE WORK.

SAFEGUARD YOUR CREDIT
Safeguard your credit as you would your pocketbook. Pay all your bills between now and January 1st and establish a good name for yourself with everybody.
START THE NEW YEAR RIGHT.
You can do this by getting in touch with us at once. We will loan you from $10.00 to $300.00 on your household goods, leaving them in your possession and allow you twenty months for repayment. You may pay faster if you desire and the legal rate of interest is charged only for the actual time loan runs.
—Courteous treatment; quick and confidential service. We would like to go further into detail and invite you to call, phone or write. Free circular upon request.
COMMONWEALTH LOAN COMPANY
Successors to Ohio Loan Co.
(Established 1910)
Room 14, Frew Bldg., Main St.
Coshocton, Ohio.
Phone 858.
Under State Supervision.

FREE DIRT
Haul it away yourself Inquire M. S. Saba, care Saba's Store; phone 455.

POTATOES POTATOES
Michigan and Minnesota Good cookers, good keepers. 50c per bu. $2.00 per bag of 2½ bu. Call 134 north Second-st; phone 249 for delivery. John Bando

FARM LOANS
6 per cent. Payment may extend over period of 40 years. Operating under FARM LOAN ACT. $66.46 per $1000 per year pays both pricipal and interest. See D. P. Binning, over Coshocton National Bank.

COAL! COAL! COAL!
CALL 186!
Tom Kirk
S. L. Campbell
COAL! COAL! COAL!

:: Go-Getters ::

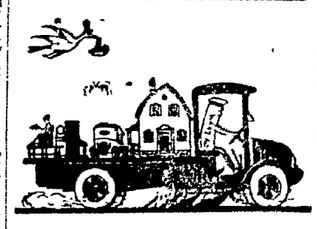

THE WANT AD HOME
We've a little want ad home—
We rented it that way.
Then want ads got the furniture,
And maid we have today.
They bot our second-handed car,
The instrument we play—
Everything but baby dear!
Want ads always pay.

**ORDINANCE NO.——**

An Ordinance to amend and repeal Section Two of an Ordinance merging the office of Director of Public Safety with the office of Director of Public Service and requiring the Director of the merged departments to perform the duties formerly required of the Superintendent of the Water Works and fixing the salary and bond of said Director, passed by Council 5-12-1922.

Be it ordained by the Council of the City of Coshocton, State of Ohio.

Section 1. That Section Two of said ordinance be amended to read as follows: That the salary of said Director for the duties performed as director of said merged departments and Superintendent of the Water Works shall be one hundred dollars per month, payable monthly, $12.50 of the salary to be paid out of the Safety Fund, $12.50 of the salary to be paid out of the Service Fund and $75.00 of the salary to be paid out of the Water Works Fund, said sum of one hundred dollars per month to be paid said Director up to and including December 31st, 1922, that after said date said Director shall be paid the sum of one hundred and fifty dollars per month, $25.00 of the salary to be paid out of the Safety Fund and $25.00 of the salary to be paid out of the Service fund and $100.00 of said Salary to be paid out of the Water Works Fund, said salary to be paid monthly.

Section 2 That Section Two of an ordinance passed by Council 5-12-1922, merging the offices of Director of Public Safety and Director of Public Service and providing for the salary and bond of the Director of said merged Departments, and all other ordinances or part of ordinances contrary hereto or inconsistent herewith be repealed

Section 3. This ordinance shall be in effect from and after the earliest period allowed by Law

Passed in Council this 27th day of November, 1922

Attest O. S. Bowen, Clerk
W. R. DAVIS,
President of Council

Filed with the Mayor this 28th day of Nov., 1922.

Approved by the Mayor this 29th day of Nov., 1922
W. S. TISH, Mayor.
Dec. 5, 12.

# LATEST MARKETS

## Pittsburgh Live Stock

PITTSBURGH, Dec. 5—CATTLE—Receipts light, market steady.

| | |
|---|---|
| Choice | 1000@1075 |
| Prime and good | 950@1000 |
| Tidy butchers | 850@ 950 |
| Fair | 800@ 875 |
| Common | 700@ 800 |
| Com to good fat bulls | 300@ 550 |
| Com to good fat cows | 150@ 550 |
| Heifers | 450@ 750 |
| Fresh cows & springers | $50@$100 |
| Veal calves | 1350 |
| Heavy and thin calves | 500@1000 |

SHEEP and LAMBS—Receipts 500 head, market steady.

| | |
|---|---|
| Prime wethers | 800@ 850 |
| Good mixed | 725@ 775 |
| Fair mixed | 550@ 650 |
| Culls and com | 200@ 400 |
| Lambs | 1500 |

HOGS—Receipts 1000 head, market steady.

| | |
|---|---|
| Prime heavy hogs | $35@ $40 |
| Mediums | 865@ 870 |
| Heavy yorkers | 875@ 880 |
| Light yorkers, pigs | 875@ 880 |
| Roughs | 700@ 760 |
| Stags | 400@ 450 |

## Cleveland Live Stock

CLEVELAND, Dec. 5—CATTLE—Receipts 300 head market steady.

| | |
|---|---|
| Choice fat steers | 1000@1100 |
| Good to choice steers | 800@1000 |
| Fair to good steers | 600@ 800 |
| Good to choice heifers | 700@ 800 |
| Good to choice bulls | 500@ 600 |
| Good to choice cows | 400@ 550 |
| Fair to good cows | 300@ 400 |
| Common cows | 200@ 300 |

CALVES—Receipts 200 head, market 50c lower. Top $12.50.

| | |
|---|---|
| Good choice veal calves | 1200@1300 |
| Fair to good | 800@1100 |

SHEEP and LAMBS—Receipts 1500 head, market steady. Top $15.50.

| | |
|---|---|
| Good to choice lambs | 1500@1550 |
| Fair to good | 1100@1400 |
| Good to choice wethers | 600@ 800 |
| Good to choice ewes | 500@ 700 |
| Mixed ewes and wethers | 500@ 700 |
| Culls and common | 200@ 400 |

HOGS—Receipts 3000 head, market 5 to 10c lower.

| | |
|---|---|
| Yorkers and pigs | 875 |
| Mixed, heavies, mediums | 855@ 860 |
| Roughs | 700 |
| Stags | 450 |

## Chicago Live Stock

CHICAGO, Dec. 5—HOGS—Supply 57000 head, market 5 to 10c lower.

| | |
|---|---|
| Bulk | 775@ 805 |
| Heavy weight | 790@ 805 |
| Medium weight | 785@ 805 |
| Light weight | 790@ 810 |
| Light lights | 800@ 810 |
| Heavy pack sows smooth | 740@ 765 |
| Packing sows, rough | 700@ 735 |
| Pigs | 790@ 810 |

CATTLE—Receipts 16,000 head, market steady.

BEEF STEERS.

| | |
|---|---|
| Choice and prime | 1275@1375 |
| Medium and good | 950@1200 |
| Good and choice | 1275@1375 |
| Common and medium | 750@1150 |

BUTCHER CATTLE.

| | |
|---|---|
| Heifers | 500@1050 |
| Cows | 400@ 800 |
| Bulls | 350@ 700 |

CANNERS AND CUTTERS

| | |
|---|---|
| Cows and heifers | 250@ 375 |
| Canner steers | 400@ 600 |
| Veal calves | 850@1000 |
| Feeder steers | 550@ 800 |
| Stocker steers | 500@ 775 |
| Stocker cows and heifers | 350@ 500 |
| Stocker calves | 550@ 725 |

WESTERN RANGE CATTLE

| | |
|---|---|
| Beef steers | 500@ 900 |
| Cows and heifers | 300@ 600 |

SHEEP—Receipts 18,000 head, market steady.

| | |
|---|---|
| Fat lambs | 1450@1525 |
| Lambs | 1000@1025 |
| Yearlings | 1100@1300 |
| Yearling wethers | 750@ 950 |
| Ewes | 500@ 775 |
| Ewes (culls and com) | 250@ 500 |
| Feeder lambs | 1350@1450 |

## Cleveland Produce

CLEVELAND, Nov 5

Butter—Extra 60@60½; prints 61@61½ firsts 59@59½, packing stock 25@29

Egg—Fresh 55@52, Ohio firsts 49

Oleo—Nut 29; high grade animal oils 23@23½, lower grades 16@17.

CHEESE—York State 28@29.

Poultry—Live heavy fowls 20@22, roosters 14@15; broilers 22@25, spring ducks 20@22; turkeys 44@45, live geese 19@22.

Apples, bu 100@140

Beans—Dried navy lb. 8¼.

Cabbage, lb ½@¾

Onions—new, 150@170

Tomatoes, field bu. 400

Tomatoes—hot house, 20@35.

Potatoes—sack 150 lbs 150@200.

Sweet Potatoes—200@250.

## Liberty Bonds

NEW YORK, Dec. 5—Opening Liberty bonds 3½s 100.38; second 4¼s 97.96; third 4¼s 98.44; fourth 4¼s 98.34. Victory 4¾s called 100.00. Victory 4¾s due 1922, 100.28, new 4¼s 99.76.

Try a Tribune classified add.

## LOCAL QUOTATIONS

(Corrected by Hanley Milling Co.)

Wholesale

| | |
|---|---|
| Coshocton mills paying: | Per Bu. |
| Wheat No. 2 | $ 1.25 |
| Straw, baled, per ton | 9.00 |
| Corn | .70 |

## COSHOCTON FARMERS' EXCHANGE

Buying Price

| | |
|---|---|
| Wheat No. 2 | $ 1.25 |
| Corn (new) | .75 |
| Hay, baled, per ton | 12.50 |
| Straw, baled, per ton | 9.00 |
| Clover seed | 10.50 |

Selling Price
(All mill feeds in our sacks)

| | cwt. | ton |
|---|---|---|
| Cotton Seed Meal | $3.00 | $57.50 |
| Oil Meal, O. P. | 3.00 | 57.50 |
| Middlings, fancy white | 2.10 | 40.00 |
| Middlings, soft winter | 1.95 | 36.00 |
| Palmo Middlings | 1.60 | 30.00 |
| Rye Middlings | 1.60 | 30.00 |
| Pure wheat bran | 1.65 | 30.00 |
| Oats, per bu | .60 | |
| Chop, corn and oats | 2.00 | 38.00 |
| Cracked corn | 2.00 | |
| Tankage, 60 per cent (Darling's) | 3.85 | 73.00 |
| Meat scraps | 4.50 | |
| Alfalfa meal | 2.25 | |
| Oyster shells | 1.00 | |
| Charcoal | 4.00 | |
| Field peas | 7.00 | |
| Pigeon feed | 5.00 | |
| Salt, barrel | 2.75 | |
| Salt, cwt. | 1.00 | |
| Salt, block | .60 | |

## PRODUCE

Wholesale Prices

| | |
|---|---|
| Country lard | 11 |
| Potatoes | $1-1.05 |
| Eggs | 49 |
| Country butter, as to quality | 35@36 |

Retail Prices

| | |
|---|---|
| Eggs | 54 |
| Country butter, as to quality | 45@48 |
| Lard | 15 |
| Oleomargarine | 25@30 |
| Sugar, 25-lb sack | 1.79 |
| Sugar, per 100 lbs | 7.00 |
| Potatoes, bushel | 1.25 |

## POULTRY

(Corrected by Charles E. Lorenz)

Buying Price

| | |
|---|---|
| Hens | 17c lb |
| Ducks | 17c lb |
| Geese | 17c lb |
| Turkeys | 15c lb |
| Old roosters | 10c lb |
| Springers | 17c lb |
| Leghorn broilers | 12c lb |
| Leghorn hens | 12c lb |

Retail Price

| | |
|---|---|
| Hens | 22c lb |
| Geese | 22c lb |
| Turkeys | 30c lb |
| Old roosters | 15c lb |
| Springers | 22c lb |

## SEED MARKET

(Corrected by Charles E. Lorenz)

Selling Price

| | |
|---|---|
| Red Clover, per bushel | $12.50 |
| Alfalfa, per bushel | 12.50 |
| Blue Grass, per bushel | 4.00 |
| Orchard Grass, per bushel | 3.50 |
| White Sweet Clover, bushel | 7.00 |
| Timothy seed, per bushel | 3.25 |
| Rape, per pound | .12 |
| Mammoth Clover | 12.50 |
| Alsike | 12.00 |
| Oyster shells, 100 lb sack | 1.00 |
| Nitrate of soda, lb | .05½ |

## New York Stock Market

NEW YORK, Dec. 5—The stock market was irregular at the opening today.

Studebaker continued strong, that stock opening 2¼ up at 126½.

U. S. Steel was ¼ lower at 101½ while Baldwin showed a gain of ½ at 117¼.

Pan American Pete rose ⅝ to 94⅝ and California Pete showed a gain of ½ at 61½.

Baltimore and Ohio was ¾ lower at 42; while Rock Island was ¾ up at 32¾.

## Pittsburgh Produce

Butter—Prints 60½; tubs 59½; Ohio 57½.

Live Poultry—Small hens 26@28; roosters 16@17, springers 55@57; turkeys 27@28; geese 28.

Eggs—Fresh select 47@48; candled 36@37 at mark 41@42.

Produce—Potatoes 33@35; cabbage 5c, cucumbers 2@3; tomatoes 2@5; strawberries 25c box; cranberries 20@25c.

## Chicago Grain Opening

CHICAGO, Dec. 5—Wheat ¼ lower to ¼ up corn ¼ off and oats a shade lower to fraction up; provisions easy.

Wheat Dec 117¼@118 May 115½@¾. July 107½@107¾.

Corn Dec 69⅞@70. May 69¼; July 68⅝@¾.

Oats May 42¼@⅜. July 39⅛

Lard Mar 10.20@17; May 10.20.

Pigs fed a diet to which dried blood is added have been found by experimenters in England to increase in weight more than others given the same food without the blood.

NewspaperARCHIVE®
NewspaperARCHIVE®

# PASTIME TONIGHT

Wednesday & Thursday

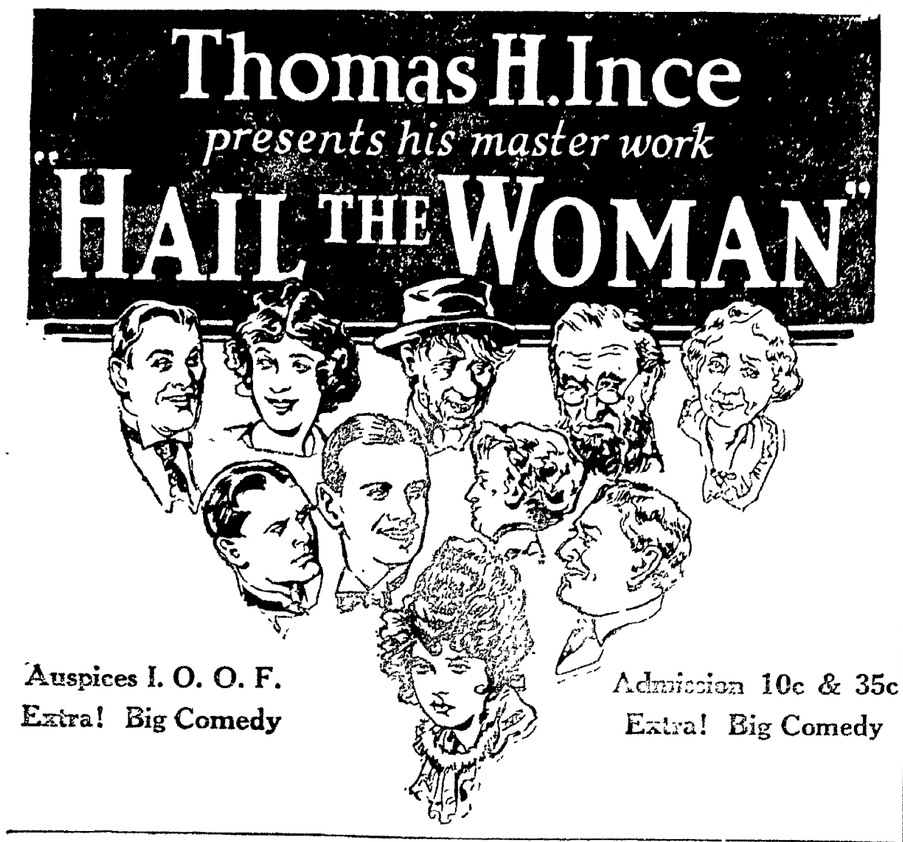


Auspices I. O. F.
Extra! Big Comedy

Admission 10c & 35c
Extra! Big Comedy

CHACOS BROS.
# UTAHNA
TONIGHT ONLY
Johnnie Walker In
"EXTRA! EXTRA!"
ALSO BIG COMEDY
"BIG BUSINESS"
Wednesday And Thursday

LUCY DORAINE
In the Gigantic Society Melo-drama With a Cast of 10,000.


## LAUSANNE

(Continued from Page One)

was the Deniken invasion, and then that of Wrangel.

"Russian and Turkish interests are identical regarding the straits. Paper guarantees are worthless. If Turkey, as a sovereign Power, fortified the straits, she can open the Dardanelles if she needs the west against the east, or she can open the Bosphorus if she needs the east against the west. This regime worked satisfactorily for a century.

"Lord Curzon said on Monday morning that I represented Turkey as well as the Russian republics. I say that I also represent England, as the oldest pre-war policy of the Britisn was to keep the straits closed to warships.

"In 1912 during the Turco-Italian war, the Italian fleet wanted to force the straits to bombard Constantinople, but Britain insisted that the straits remain closed; they contended this was a "sacred" policy. The only other solution is universal naval disarmament. If there is ever another Washington conference Russia would be most happy to support and urge this proposal.

"Roumania's proposal for disarming the Black sea and opening the stratits to warships is impossible. It means placing all black sea countries at the mercy of the fleets of the western powers."

Chicken supper and Christmas bazaar at Trinity Episcopal church, Wednesday evening, Dec. 6th. Supper 50c.

## PROPONENTS

(Continued from Page One)

millions into the hands of private ship owners and in my opinion that would happen if we were to pass this bill.

"Another thing that would happen, in my judgment, would be that a bureau would be built up here whose prime purpose would be to lobby every session of congress for subsidy increases. That has been the result in every country that has dealt in a subsidy.

"I do not believe that the bill before us would give us a merchant marine. I do know it would cost the taxpayers many millions of dollars. That much is a certainty."

"I am for the bill," said Senator Ransdell, because I think the rapidly growing foreign commerce of America should be carried in American ships. I think such ships will render a much more effective and faithful service in handling American commerce than would those of our maritime rivals.

"No other practical, business-like plan for the conservation of our shipping and the upbuilding of our merchant marine than the present bill has been sugrested by its opponents who are, in my judgment simply destructionists and obstructionists, without any real elements of construction or progress."

"The proposed subsidy legislation is not designed to put and keep the American flag on the high seas but is merely intended to further the interest of a favored few" said Senator Caraway, Democrat of Arkansas. It is designed solely for their benefit and not for that of the people and if enacted into law, the administration will obtain a victory largely thru the votes of defeated senators and representatives."

"I am not only wholeheartedly in favor of the ship subsidy but I believe it would be disastrous to the best interests of our country if one is not quickly provided," said Senator Edge, Republican, of New Jersey.

"I am opposed to the principle of a ship subsidy just as I am to the principle of a high protective tariff," said Senator Bayard, of Delaware. "The fundamental objection to the adminisration's proposal for a ship subsidy lies, in my opinion, in the construction of a high tariff wall to shut out competition in steel, lumber and other materials essential in shipbuilding."

## NOTICE TO ELKS

Regular meeting tonight.
R. T. RAYMER, Sec'y.

## MANHOLE EXPLODES IN AKRON; TWO MEN FATALLY INJURED

AKRON, Dec. 5.—Two employes of the Northern Ohio Traction and Light Co. were probably fatally hurt and much excitement was caused this morning when a manhole in the downtown district exploded.

The injured are: John Ober and Fred Robinson, connected with the underground department of the company. They were oiling a transformer switch in the conduit when a terrific explosion of gas occurred. It is believed the blast was caused when an electric spark fed the gas accumulated in the manhole. Police and ambulances were rushed to the spot in fear that many persons had been hurt.

## ATTEND FUNERAL

The following Columbus people who were here to attend funeral services for Mrs. Peter Burns, held yesterday at 8:30 at Sacred Heart church returned to their homes yesterday and today: Mrs E. C. Mushrush and son Edward, Mrs Alice McGuire, Mr. and Mrs. Robert Adams and son James, Mr. and Mrs. John Needham and Mary Frances and Michael Needham, Mr. and Mrs Jerome Hughes and daughter Evelyn, Mr and Mrs Robert Callahan and daughter Dorothy, Mr and Mrs John Mushrush and daughter Mary, James Byrne, William Killeen, and William Maxwell

## LAST NIGHT'S FIGHTS

At Jersey City Johnny Shkrue won a decision over Kid [illegible] Williams in eight rounds when [illegible] stopped the bout at the end of the fourth round.

At Brooklyn Lou Bersch, of Bridgeport, outpointed Italian Joe Gans in 12 rounds.

At Barrington Pat Jackson, Washington, C. H., knocked out Walter Asch, Akron, in the fifth round.

## STUDENT IS ILL

Mrs John Sprouls of Conesville left Monday for Wilmore, Kent., where she has been called by the illness of her daughter Gertrude, a senior in Asbury College. Miss Sprouls is suffering with typhoid fever.

## KNIGHTS TEMPLAR NOTICE

Special conclave as follows: Tuesday evening Dec. 5th R. A. M. Thursday evening Dec. 7th Temple. By order of E. H. McCAMMANT, Commander.
L. E. BAUGHMAN, Recorder.


# SPECIAL SALE
—OF—
# COMBINATION COAL AND GAS RANGES
# 15% REDUCTION
ON ANY
MOORE'S, FAVORITE OR ALCAZAR COMBINATION RANGE
# HAWTHORNE HARDWARE CO.
345 MAIN ST.
Successor to B. Worth Ricketts.


# CLEMENCEAU PAYS VISIT TO HARDING; MAY SEE WILSON

### Conference Secret, But Tiger Felt Bound By Courtesy To Soft-Pedal

### MAY VISIT SENATE

WASHINGTON, Dec. 5—Georges Clemenceau spent forty minutes with President Harding today on his first visit to the whitehouse.

What they talked about during the time the Tiger was closeted with Mr Harding in his office, was not revealed, but the versatile Frenchman was his usual jaunty self as he emerged from the conference.

Clemenceau today was scheduled to hold the two most important conferences of his trip to America—one with President Harding at the whitehouse, and the other with Woodrow Wilson at the former president's home in S-st—official Washington was cocking its ears in an effort to gain some inkling of what may be discussed

Those at the residence of former Ambassador Henry White who had expected the aged French ex premier to arise at daylight to prepare for his visit to the executive mansion were agreeably surprised this morning when Clemenceau elected to remain resolutely in bed until other members of the White household were ready to begin the new day.

The Tiger's call at the whitehouse was made at 10 o'clock and this was followed by a visit to the Wilson home.

Up to the time of the Tiger's first speech in New York no definite arrangements had been made for a call upon Woodrow Wilson and at that time those most interested in bringing about such a meeting were attempting to soft-pedal any public discussion of probabilities of such a conference

The statement of Col. E. M. House, however, that Clemenceau planned to visit both President Harding and Mr Wilson today, apparently offsets suggestions that Mr. Wilson might eventually refuse to see the Tiger

Nevertheless, the meeting of the two war-time leaders will doubtless prove highly interesting. In view of the Tiger's frequent declarations that he doesn't believe the league of nations practical for the present needs of Europe, and in view of Mr. Wilson's public suggestion that France is militaristic, there can scarcely fail to be pertinent exchanges

Clemenceau is on record during his present visit as suggesting Mr. Wilson's remarks are out of date. Asked if he recalled the former president had once written publicly that such was the case, he answered: "That was centuries ago. Wasn't it?"

The Tiger, having no official mission from the French to the American government, looked upon himself as bound by courtesy not to attempt to force his ideas on the chief executive during their conference.

Another subject of speculation here today was whether "The Tiger" will visit the senate. Senator Curtis of Kansas, chairman of the rules committee, says Clemenceau will be received if application is made for him to visit the upper chamber. Such applications, Curtis said, are normally made to the vice president.

Senators expressed the opinion that there would be little or no objection, even by Senators Borah and Hitchcock, with whom "The Tiger" has come to verbal blows during his short sojourn in the United States. These two senators, it was indicated however, might go to the extent of absenting themselves during any visit the former premier might make.

At any rate, it is certain Clemenceau will see a goodly number of officials

## WILL DEDICATE GAME PRESERVE

COLUMBUS, Dec. 5 Formal dedication of the Theodore Roosevelt game preserve comprising about 20,000 acres recently purchased in Scioto co by the state, will take place this afternoon

At the west entrance to the preserve, Governor Davis will unveil a bronze tablet, 3x4 feet The tablet is fastened to one of the big rustic pillars on either side of the entrance

Following a brief talk by the governor, J. S. Myers, Akron, president of the League of Ohio Sportsmen, and A. C. Baxter, chief of the state fish and game department will respond

## FIRE THOT WORK OF INCENDIARY

NEWBURN, N. C., Dec 5 — The belief is strong that last Friday's fire which swept out an area of forty blocks in this town was caused by an incendiary was made here today by people who said they would know if such a man they believe responsible. Officers expressed the opinion that this man fired a house while firemen were fighting flames in another section, giving the fire time to spread

Central Plumbing Co
Plumbing and Heating. Phone 387.

# MARKETS
By Wire

### CHICAGO GRAIN CLOSE

CHICAGO, Dec. 5—Wheat closed ¼ to ½ lower, corn ¾ to 1½ down and oats ⅛ up to ¼ lower; provisions easier.

Wheat Dec 117⅞@½; May 115@⅛; July 107⅛.

Corn Dec 65⅞; May 68¾ to ⅝; July 68½.

Oats Dec 42⅛; May 42⅛; July 39½.

Lard Mar 1010; May 1022.

Ribs Mar 965.

### CHICAGO CASH GRAIN

CHICAGO, Dec. 5—Cash close: Wheat no 2 red 128½@130⅜; no 2 hard 119¼@¾; no 1 northern 123¼; no 2 mixed 120; no 3 mixed 118.

Corn no 2 mixed 69½@72¼; no 2 white 71½@72, no 2 yellow 69¾@72¾, no 3 mixed 69¾@70½; no 3 white 69¼@70¾; no 3 yellow 68½@71; no 4 mixed 66½@68¼, no 4 white 67½@68¼; no 4 yellow 66¾@69¾.

Oats no 2 white 44½; no 3 white 42@43½, no 4 white 42.

### TOLEDO SEED MARKET

TOLEDO, Dec 5—Grain close: Wheat cash 133 and 134½.
Corn 78@79
Oats 49@50.
Rye 88.
Barley 71.
Clover cash 1355, Mar 1375.
Alsike cash 1065, Mar 1100.
Timothy cash 340; Mar 360.

# O. S. U. AG. COLLEGE HOST TO WINNING BOYS AND GIRLS

COLUMBUS, Dec 5.—Approximately 600 Ohio boys and girls, ranging in age from 10 to 18 years, who excelled in home economics and pig and corn raising contests in their home counties, are being entertained here today by members of the Ohio State University college of Agriculture and by state extension workers under direction of W. H. Palmer, state club leader.

The visitors' expenses will be paid by the respective counties in which they reside.

This morning the girls enjoyed breakfast at a south High-st restaurant. This was followed by a talk on "The Value of Good Posture" by Miss Ethel H. Scoffield, department of physical education, O. S. U in Campbell hall, a playlet by the visitors and dinner at King ave school.

# FREE STATE IS NOW DOMINION

LONDON, Dec. 5—The Irish Free State officially came into being this afternoon when King George gave oral assent to the Irish pact.

Under the terms of the measure approved by King George, the Irish Free State now assumes the rank of a dominion, like Canada or Australia.

The government at Dublin which has been provisional during the debate of the Irish constitution act, will become permanent at once. It is not expected there will be many changes.

The parliament of the new Free State will begin to function tomorrow.

## R. R. DETECTIVE IS TRIED FOR KILLING

CLEVELAND, Dec. 5. — Trial of Charles A. Johnson, railroad detective in the recent shopmen's strike, charged with manslaughter in connection with the killing of William Urquhart, a striker on July 8, was begun in Judge Florence Allen's court today. Johnson's defense will be that Urquhart with four other strikers, attempted to raid the roundhouse and that he acted in defense of the railroad's property.

## HARDING PERSISTS IN APPOINTMENT

WASHINGTON, Dec. 5.—The nomination of Pierce Butler, St. Paul lawyer to be associate justice of the United States supreme court, was submitted to the senate again today by President Harding, twenty-four hours after Butler's confirmation was blocked in the special session by Senator LaFollette, Republican, Wisconsin.

## ZANESVILLE WOMAN KILLED BY AUTO

ZANESVILLE, Dec 5 — Mrs Marq T. Crew, aged 70, mother of Hon. Robert T. Crew, who was first executive clerk and later state insurance commissioner during the Cox governorship terms, died last night from injuries sustained when she was struck by an automobile while on her way to church Sunday. She stepped from the curb directly in front of the approaching car.

## KU KLUX BUSY

MONTREAL, Que., Dec 5 The Ku Klux Klan has made its appearance in Canada, according to a letter received today by Mayor Martin, threatening to destroy Roman Catholic churches

Immediately afterwards news was received from Okra, Que., that the parish house of local priest and an adjoining catholic school were in flames.

# COSGROVE PREDICTS END OF TROUBLES WITH IRISH STATE

### King George Signs Bill And Irish Free State Becomes A Reality

DUBLIN, Dec. 5.—Ireland is at least nearing the end of her troubles after centuries of discord, President William T. Crosgrave of Dail Eireann declared today following the arrival of Timothy Healy, the new English governor general of the Free State.

The Free State comes into being today on the signature by King George of the Irish bill.

"I believe that in a very short time all will be well," said President Cosgrave.

"We were always confident that we would win, but it required time and patience. The future is full of hope"

President Cosgrave defended the execution of Erskine Childers. He predicted a trade revival pointing out that Irish exports already show improvement. Both President Cosgrave and General Mulcahey expressed satisfaction over the selection of Timothy Healy for governor general.

There was some firing in the city thruout the night and one woman was killed and several men wounded

Irish Free State troops are maintaining strict discipline, however

# TRANSGRES'OR'S WAY BESET WITH THORNS

AKRON, Dec. 5 — Henry Bergdorf, known as the "millionaire cop" and proprietor of Eddie's Inn, on Manchester road near Portage Lakes, believes the way of the transgressor is hard

Yesterday he was fined $1,000 by Mayor Loge, of Silver Lake for selling booze. He had just completed paying a fine of $500 for a similar offense. He promised to quit the game. But he still has a charge of mayhem to defend, as the result of a fight he had with a patron of the inn during which Bergdorf gnawed off his opponent's finger.

Today his wife Laura filed her second suit for divorce in common pleas court, charging neglect, cruelty, bootlegging and other things.

The first suit, about a year ago, was withdrawn when the woman forgave her husband after his promise to do differently. Bergdorf was formerly an Akron policeman.

## WOULD ELECT THE PRESIDENT BY VOTE OF PEOPLE DIRECT

WASHINGTON, Dec. 5.—Abolition of the time-honored electoral college and the election of the president by a direct vote of the people was proposed today by the new "progressive bloc" in a resolution reported to the senate with the unanimous endorsement of the senate agricultural committee, which the "progressives" control.

## ATTEMPTED THEFT OF WHISKEY FAILS

WASHINGTON, Dec. 5. — Armed bandits attempted early today to loot the Standard distillery at Baltimore but were routed by state police, four being captured and the others escaping, according to a report to Prohibition Commissioner Haynes.

No whiskey was stolen the report says.

## PASTOR IS STRUCK BY STREET CAR

DAYTON, Dec. 5. — Rev. G. J. Long, 77, a retired minister, is reported dying at the hospital today from injuries received when struck by a one-man street car.

## BOYS ARE BURNED

DAYTON, Dec. 5. — Chester and Guy Lemon, 12 and 14 years old respectively, were seriously burned while starting a fire with coal oil at their home near here last night.

The flames partially destroyed the home.

## WANAMAKER BETTER

PHILADELPHIA, Dec. 5. — A bulletin issued today by physicians in attendance on John Wanamaker, reads:

"Mr. Wanamaker was comfortable thruout the night and rested well. His condition continues to improve"

Central Plumbing Co.
Plumbing and Heating. Phone 387.

## TOO LATE TO CLASSIFY

GIRLS and women desiring employment in glove factory at West Lafayette please apply McClure's store, or The Coshocton Glove Company. Nice clean work, pleasant surroundings.


# A Watch for Christmas

—In our stock of Elgin, Hamilton, Illinois, Howard and fine Twin Watches. You are sure to find one that will be just the right gift.

—A Watch is used twenty-four hours a day. Come in and inspect our line of "Gifts that Last" in Jewelry.

# RENNER'S LITTLE STORE
"Square Deal Jeweler"

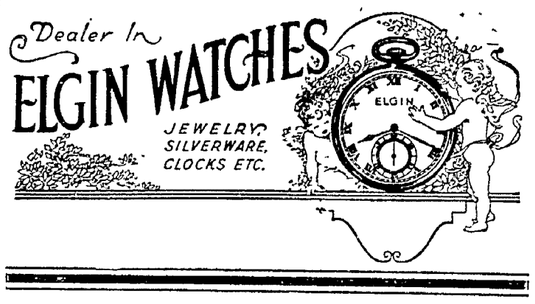



# CONFER ON STAND'RD DOZEN FERTILIZERS

### Scientists And Salesmen Meet At University To Discuss Elimination Of Poor Stuff

About 40 of the 57 fertilizer combinations now offered for sale in Ohio are superfluous, and relatively useless.

This is what Firman E. Bear, head of the department of soils at the Ohio State University, told 160 salesmen, representing practically every fertilizer company selling in Ohio, when these salesmen came this week to the University for a two-day conference on standardized analyses, and a lecture course on soil and crop needs.

This conference is said to put Ohio at the head of a movement which promises to be general over the country, whereby disinterested farm scientists will recommend the best analyses for the needs of their state, and fertilizer companies will concentrate sales campaigns on these standard analyses.

"The Ohio Standard Dozen Fertilizers," recently agreed upon and announced by the College of Agriculture and State Experiment Station, are enough to take care of all the soil and crop needs of the State, Prof. Bear told the conference. All others are superfluous, and only serve to increase sales costs and to confuse farmers.

"Moreover," he continued, "these superfluous mixtures are mainly of low-analysis, and are therefore relatively useless. No one knows better than the manufacturer that low-grade goods cost just as much to bag, ship, and sell as do high-analysis mixtures, and they deliver half, or less, as much plant food to the land

"Above all else, our list is meant to wipe out these low-analysis, high-cost mixtures, and thus to effect great economies for manufacturer and for farmer alike. No fertilizer on the "Standard Dozen" list contains less than 16 percent total plant food."

## Watch Temperature Of Storage Products

Vegetables and fruits in storage keep best at a uniform temperature of two to eight degrees above freezing, according to the horticulturists at the Experiment Station. The matter of temperature is, perhaps, of most importance in connection with the storage of potatoes, it was explained, since chemical changes take place when the temperature approaches the freezing point that convert the starch into sugar.

Where temperature can be controlled, 38 to 40 degrees Fahrenheit is probably the best for potatoes, both for tubers intended for table use and those stored for seed. Apples may be kept at a lower temperature, but must not be permitted to freeze.

It is not at all safe to depend upon one's sense of heat and cold in regulating the storage temperature, as a cellar may seem warm compared to outdoor conditions and still be at the danger point for the stored products.

A thermometer placed near the stored products most susceptible to freezing will aid in determining the temperature. An instrument costing 25 cents is as good as a more expensive one for this purpose, since the freezing point of water is used as one of the fixed points from which all thermometers are calibrated.

### Appointment Of Administrator

Estate of Erva F. Smith, deceased.

Notice is hereby given that C. W. Clark has been appointed and qualified as Administrator of the estate of Erva F. Smith, deceased, late of Coshocton County, Ohio.
December 4, 1922.
MILO C. ELY,
Probate Judge.
Dec 5, 12, 19.

## COLD IN WEST

MINNEAPOLIS, Dec. 5. — The northwest today enjoyed generally colder weather following a blizzard. The first general below zero temperature of the season was reported from Montana, North and South Dakota and Northern Minnesota.

The storm raged over the Dakotas and Montana Monday with many points recording a temperature of 18 below.

The mercury this morning hit the zero mark in the Twin cities, and southern Minnesota.

## WANT MORE PAY

AKRON, Dec. 5.—Employees of the Goodyear Tire & Rubber Co. have asked for a 15 per cent wage increase starting December 15. The workers have a congress in which such matters originate

Living costs have advanced from ten to thirty per cent in the last year The increase is to apply to piece and day workers as well as salaried men Company officials refuse to comment on the matter

The company employs about 12,000 men.

## MESSAGE READY

WASHINGTON, Dec 5—President Harding will deliver his regular message to the 67th congress either Thursday or Friday it was officially announced at the white house this afternoon. The message will be delivered in person and will include recommendations on agricultural matters, railroads, and prohibition enforcement.

## EDITOR DIES

NEW YORK, Dec 5. — Andrew McLean, editor of the Brooklyn Citizen died at his home in Brooklyn today of pneumonia.


ALWAYS ASK US FOR
CALUMET
The Economy BAKING POWDER
WM. COWGILL


KNIGHTS OF MALTA
Initiation
Malta Degree
Degree Staff and Companions, be present at this meeting, Wednesday Evening, Dec. 6th, 7 P. M. Sharp. Geo. Nelson, Sir Knight, Com.


FREE BOOKS TOMORROW
AND
DEMONSTRATION OF ALL
# GILBERT TOYS
AT THE
GRAY HARDWARE CO.


NewspaperARCHIVE®